

TEE HOUSE

29 Millbrook Road
Northeast Harbor

\$799,000



*Distinctive properties.
Legendary service.*



- Classic, seasonal, 3-bedroom, 1 full bath on 0.11+/- acres in the village of Northeast Harbor with 980 +/- ft of living space.
- Abuts 10th tee of the Northeast Harbor Golf Course.



For more information, please contact: **THE KNOWLES COMPANY**

One Summit Road
Northeast Harbor, Maine 04662

207.276.3322

info@KnowlesCo.com

www.KnowlesCo.com

The Knowles Company represents both sellers and buyers, and practices an Appointed Agency Policy. We have a fiduciary responsibility to disclose to our client all information material to the sale of this property acquired from any source.

TEE HOUSE

29 Millbrook Road
Northeast Harbor



Sitting Room



Kit / Dining



Living Room



Rear Facade

For more information, please contact: THE KNOWLES COMPANY

One Summit Road
Northeast Harbor, Maine 04662
207.276.3322

The Knowles Company represents both sellers and buyers, and practices an Appointed Agency Policy. We have a fiduciary responsibility to disclose to our client all information material to the sale of this property acquired from any source.

info@KnowlesCo.com
www.KnowlesCo.com

Public Detail Report

MLS #: 1595380

County: Hancock

Seasonal: Yes

List Price: \$799,000

Status: Active

Property Type: Residential

Original List Price: \$825,000



**29 Millbrook Rd.
(Northeast Hrbr)
Mount Desert, ME
04662**

**List Price:
\$799,000
MLS#: 1595380**

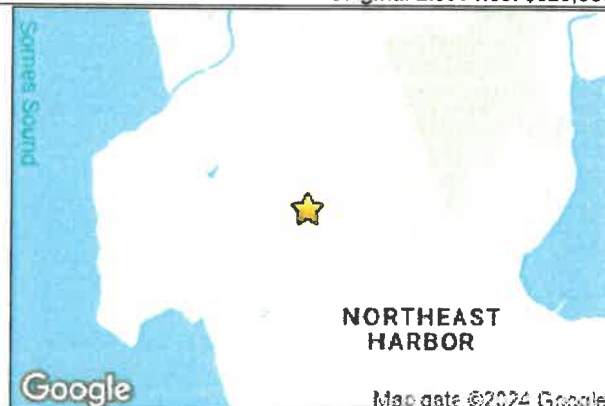

General Information

Sub-Type: Single Family Residence	Year Built: 1920	Rooms: 5	Sqft Fin Abv Grd+/-: 984
Style: Cottage; Shingle Style	Fireplaces Total: 0	Beds: 3	Sqft Fin Blw Grd+/-: 0
		Baths: 1/0	Sqft Fin Total+/-: 984
			Source of Sqft: Public Records

Land Information

Leased Land: No	Waterfront: No	Zoning: VR2
Lot Size Acres +/-: 0.11	Water Views: No	Zoning Overlay: Unknown
Source of Acreage: Public Records		
Surveyed: Unknown		

Interior Information

Full Baths Bsmnt: 0	Half Baths Bsmnt: 0	VA Certification:		
Full Baths Lvl 1: 0	Half Baths Lvl 1: 0			
Full Baths Lvl 2: 1	Half Baths Lvl 2: 0			
Full Baths Lvl 3: 0	Half Baths Lvl 3: 0			
Full Baths Upper: 0	Half Baths Upper: 0			
<u>Room Name</u>	<u>Length</u>	<u>Width</u>	<u>Level</u>	<u>Room Features</u>
Primary Bedroom			Second	
Bedroom 2			Second	
Bedroom 3			Second	
Kitchen			First	
Living Room			First	

Property Features

Site: Well Landscaped	Construction: Wood Frame
Driveway: Gravel	Basement Info: None
Parking: 1 - 4 Spaces; On Site	Exterior: Shingle Siding
Location: Intown; Near Country Club; Near Golf Course; Near Shopping; Neighborhood	Roof: Shingle
Roads: Paved; Public	Heat System: Stove
Electric: Circuit Breakers	Heat Fuel: Wood
Gas: Natural - On Site	Water Heater: Gas
Sewer: Public Sewer	Cooling: None
Water: Public	Floors: Wood
Basement Entry: Not Applicable	Veh. Storage: No Vehicle Storage
	Garage: No

Tax/Deed Information

Book/Page 6539/239	Full Tax Amt/Yr: \$2,960/ 2023	Map/Block/Lot: 5/134
		Tax ID: MTDS-000005-000000-000034

Remarks

Remarks: Welcome to the "Tee House" -- lovingly named as it abuts the 10th tee of the Northeast Harbor Golf Course. This classic summer cottage exudes all the Northeast Harbor charm and warmth of summers in Maine. The Tee House allows for proximity to town hand-in-hand with the privacy of a wooded backyard where you can enjoy your iced tea on the updated rear deck. Original hardwood fir flooring, brand new hot water heater, classic cast iron wood stove, and a new washer & dryer are just some of the things the Tee House has to offer. Reach out for a showing today!

LO: The Knowles Company

Listing provided courtesy of:

info@knowlesco.com

The Knowles Company
One Summit Road
Northeast Harbor, ME 04662
207-276-3322

PROPERTY LOCATED AT: 29 MILLBROOK ROAD, NORTHEAST HARBOR, MOUNT DESERT, ME 04662**PROPERTY DISCLOSURE**

Under Maine Law, certain information must be made available to buyers prior to or during preparation of an offer. This statement has been prepared to assist prospective buyers in evaluating this property. This disclosure is not a warranty of the condition of the property and is not part of any contract between Seller and any Buyer. Seller authorizes the disclosure of the information in this statement to real estate licensees and to prospective buyers of this property. The Seller agrees to provide prompt notice of any changes in the information and this form will be appropriately changed with an amendment date. Inspections are highly recommended.

DO NOT LEAVE ANY QUESTIONS BLANK. STRIKE, WRITE N/A OR UNKNOWN IF NEEDED.**SECTION I – WATER SUPPLY**

TYPE OF SYSTEM: ☒ Public ☐ Private ☒ Seasonal _____ ☐ Unknown
☐ Drilled ☐ Dug ☐ Other _____

MALFUNCTIONS: Are you aware of or have you experienced any malfunctions with the
 (public/private/other) water system?

Pump (if any): ☐ N/A ☐ Yes ☐ No ☒ Unknown

Quantity: ☐ Yes ☐ No ☒ Unknown

Quality: ☐ Yes ☐ No ☒ Unknown

If Yes to any question, please explain in the comment section below or with attachment.

WATER TEST: Have you had the water tested? ☐ Yes ☒ No

If Yes, Date of most recent test: _____ Are test results available? .. ☐ Yes ☒ No

To your knowledge, have any test results ever been reported as unsatisfactory
 or satisfactory with notation? ☐ Yes ☒ No

If Yes, are test results available? ☐ Yes ☒ No

What steps were taken to remedy the problem? _____

~~IF PRIVATE: (Strike Section if Not Applicable):~~

~~INSTALLATION: Location: _____~~

~~Installed by: _____~~

~~Date of Installation: _____~~

USE: ~~Number of persons currently using system: _____~~

~~Does system supply water for more than one household? ☐ Yes ☐ No ☐ Unknown~~

~~Comments: _____~~

Source of Section I information: SELLERS

Buyer Initials _____

Page 1 of 7

Seller Initials BT MT

PROPERTY LOCATED AT: 29 MILLBROOK ROAD, NORTHEAST HARBOR, MOUNT DESERT, ME 04662

SECTION II — WASTE WATER DISPOSAL

TYPE OF SYSTEM: ☒ Public ☐ Private ☐ Quasi-Public _____ ☐ Unknown

IF PUBLIC OR QUASI-PUBLIC (Strike Section if Not Applicable):

Have you had the sewer line inspected?..... ☒ Yes ☐ No

If Yes, what results: FINE

Have you experienced any problems such as line or other malfunctions? ☐ Yes ☒ No

What steps were taken to remedy the problem? N/A

~~IF PRIVATE (Strike Section if Not Applicable):~~

~~Tank: ☐ Septic Tank ☐ Holding Tank ☐ Cesspool ☐ Other: _____~~

~~Tank Size: ☐ 500 Gallon ☐ 1000 Gallon ☐ Unknown ☐ Other: _____~~

~~Tank Type: ☐ Concrete ☐ Metal ☐ Unknown ☐ Other: _____~~

~~Location: _____ OR ☐ Unknown~~

~~Date installed: _____ Date last pumped: _____ Name of pumping company: _____~~

~~Have you experienced any malfunctions? ☐ Yes ☐ No~~

~~If Yes, give the date and describe the problem: _____~~

~~Date of last servicing of tank: _____ Name of company servicing tank: _____~~

~~Leach Field: ☐ Yes ☐ No ☐ Unknown~~

~~If Yes, Location: _____~~

~~Date of installation of leach field: _____ Installed by: _____~~

~~Date of last servicing of leach field: _____ Company servicing leach field: _____~~

~~Have you experienced any malfunctions? ☐ Yes ☐ No~~

~~If Yes, give the date and describe the problem and what steps were taken to remedy: _____~~

~~Do you have records of the design indicating the # of bedrooms the system was designed for? ☐ Yes ☐ No~~

~~If Yes, are they available? ☐ Yes ☐ No~~

~~Is System located in a Shoreland Zone? ☐ Yes ☐ No ☐ Unknown~~

~~Comments: _____~~

Source of Section II information: SELLERS

Buyer Initials _____

Page 2 of 7

Seller Initials DS 6-4

DS MH

PROPERTY LOCATED AT: 29 MILLBROOK ROAD, NORTHEAST HARBOR, MOUNT DESERT, ME 04662**SECTION III – HEATING SYSTEM(S)/HEATING SOURCE(S)**

Heating System(s) or Source(s)	SYSTEM 1	SYSTEM 2	SYSTEM 3	SYSTEM 4
TYPE(S) of System	WOOD STOVE			
Age of system(s) or source(s)	UNKNOWN			
TYPE(S) of Fuel	WOOD			
Annual consumption per system or source (i.e., gallons, kilowatt hours, cords)	UNKNOWN			
Name of company that services system(s) or source(s)	UNKNOWN			
Date of most recent service call	UNKNOWN			
Malfunctions per system(s) or source(s) within past 2 years	UNKNOWN			
Other pertinent information	SEASONAL			

Are there fuel supply lines? ☐ Yes ☐ No ☒ UnknownAre any buried? ☐ Yes ☐ No ☒ UnknownAre all sleeved? ☐ Yes ☐ No ☒ UnknownChimney(s): ☐ Yes ☐ NoIf Yes, are they lined: ☐ Yes ☐ No ☒ UnknownIs more than one heat source vented through one flue? ☐ Yes ☐ No ☒ UnknownHad a chimney fire: ☐ Yes ☐ No ☒ UnknownHas chimney(s) been inspected? ☐ Yes ☐ No ☒ Unknown

If Yes, date: _____

Date chimney(s) last cleaned: _____

Direct/Power Vent(s): ☐ Yes ☐ No ☒ UnknownHas vent(s) been inspected? ☐ Yes ☐ No ☒ Unknown

If Yes, date: _____

Comments: **NONE**Source of Section III information: **SELLER****SECTION IV – HAZARDOUS MATERIAL**

The licensee is disclosing that the Seller is making representations contained herein.

A. UNDERGROUND STORAGE TANKS - Are there now, or have there ever been, any underground storage tanks on the property? ☐ Yes ☐ No ☒ UnknownIf Yes, are tanks in current use? ☐ Yes ☐ No ☒ Unknown

If no longer in use, how long have they been out of service? _____

If tanks are no longer in use, have tanks been abandoned according to DEP? ☐ Yes ☐ No ☒ UnknownAre tanks registered with DEP? ☐ Yes ☐ No ☒ Unknown

Age of tank(s): _____ Size of tank(s): _____

Location: _____

Buyer Initials _____

Page 3 of 7

Seller Initials

DS
BHDS
MH

PROPERTY LOCATED AT: **29 MILLBROOK ROAD, NORTHEAST HARBOR, MOUNT DESERT, ME 04662**

What materials are, or were, stored in the tank(s)? _____

Have you experienced any problems such as leakage: ☐ Yes ☐ No ☒ Unknown

Comments: **NONE**

Source of information: **SELLERS**

B. ASBESTOS — Is there now or has there been asbestos:

As insulation on the heating system pipes or duct work? ☐ Yes ☐ No ☒ Unknown

In the ceilings? ☐ Yes ☐ No ☒ Unknown

In the siding? ☐ Yes ☐ No ☒ Unknown

In the roofing shingles? ☐ Yes ☐ No ☒ Unknown

In flooring tiles? ☐ Yes ☐ No ☒ Unknown

Other: _____ ☐ Yes ☐ No ☒ Unknown

Comments: **NONE**

Source of information: **SELLERS**

C. RADON/AIR - Current or previously existing:

Has the property been tested? ☐ Yes ☐ No ☒ Unknown

If Yes: Date: _____ By: _____

Results: _____

If applicable, what remedial steps were taken? _____

Has the property been tested since remedial steps? ☐ Yes ☐ No ☒ Unknown

Are test results available? ☐ Yes ☒ No

Results/Comments: _____

Source of information: **SELLERS**

D. RADON/WATER - Current or previously existing:

Has the property been tested? ☒ Yes ☐ No ☐ Unknown

If Yes: Date: **2023** By: **TOWN OF MOUNT DESERT**

Results: **SATISFACTORY, NO ISSUE**

If applicable, what remedial steps were taken? **N/A**

Has the property been tested since remedial steps? ☐ Yes ☒ No ☐ Unknown

Are test results available? ☒ Yes ☐ No

Results/Comments: **SEE TOWN OF MT. D. WATER TEST RESULTS FOR 2023, ATTACHED**

Source of information: **TOWN OF MOUNT DESERT**

E. METHAMPHETAMINE - Current or previously existing: ☐ Yes ☐ No ☒ Unknown

Comments: **NO KNOWLEDGE OF METHAMPHETAMINE**

Source of information: **LISTING AGENT**

Buyer Initials _____

Page 4 of 7

Seller Initials **DS** **BT**

DS **MT**

PROPERTY LOCATED AT: 29 MILLBROOK ROAD, NORTHEAST HARBOR, MOUNT DESERT, ME 04662

F. LEAD-BASED PAINT/PAINT HAZARDS — (Note: Lead-based paint is most commonly found in homes constructed prior to 1978)

Is there now or has there ever been lead-based paint and/or lead-based paint hazards on the property?
 ☐ Yes ☐ No ☐ Unknown ☒ Unknown (but possible due to age)

If Yes, describe location and basis for determination: _____

Do you know of any records/reports pertaining to such lead-based paint/lead-based paint hazards: ☐ Yes ☒ No

If Yes, describe: _____

Are you aware of any cracking, peeling or flaking paint? ☐ Yes ☒ No

Comments: NONE

Source of information: SELLERS

G. OTHER HAZARDOUS MATERIALS - Current or previously existing:

TOXIC MATERIAL: ☐ Yes ☐ No ☒ Unknown

LAND FILL: ☐ Yes ☐ No ☒ Unknown

RADIOACTIVE MATERIAL: ☐ Yes ☐ No ☒ Unknown

Other: UNKNOWN

Source of information: SELLERS

Buyers are encouraged to seek information from professionals regarding any specific issue or concern.

SECTION V — GENERAL INFORMATION

Is the property subject to or have the benefit of any encroachments, easements, rights-of-way, leases, rights of first refusal, life estates, private ways, trails, homeowner associations (including condominiums and PUD's) or restrictive covenants? ☐ Yes ☐ No ☒ Unknown

If Yes, explain: _____

Source of information: _____

Is access by means of a way owned and maintained by the State, a county, or a municipality over which the public has a right to pass? ☒ Yes ☐ No ☐ Unknown

If No, who is responsible for maintenance? _____

Road Association Name (if known): _____

Buyer Initials _____

Page 5 of 7

Seller Initials BS

MA

PROPERTY LOCATED AT: 29 MILLBROOK ROAD, NORTHEAST HARBOR, MOUNT DESERT, ME 04662

Are there any tax exemptions or reductions for this property for any reason including but not limited to:
Tree Growth, Open Space and Farmland, Veteran's, Homestead Exemption, Blind, Working Waterfront?.....
..... ☐ Yes ☐ No ☒ Unknown

If Yes, explain: _____

Is a Forest Management and Harvest Plan available?..... ☐ Yes ☐ No ☒ Unknown

Is house now covered by flood insurance policy (not a determination of flood zone) ☐ Yes ☐ No ☒ Unknown

Equipment leased or not owned (including but not limited to, propane tank, hot water heater, satellite dish,
water filtration system, photovoltaics, wind turbines): Type: PROPANE TANK

Year Principal Structure Built: 1920

What year did Seller acquire property? 1980

Roof: Year Shingles/Other Installed: WITHIN THE LAST 10 YEARS

Water, moisture or leakage: NONE KNOWN

Comments: NONE

Foundation/Basement:

Is there a Sump Pump? ☐ Yes ☒ No ☐ Unknown

Water, moisture or leakage since you owned the property: ☒ Yes ☐ No ☐ Unknown

Prior water, moisture or leakage? ☐ Yes ☐ No ☒ Unknown

Comments: PROBLEM FIXED, NEW BACK SLIDING DOOR INSTALLED

Mold: Has the property ever been tested for mold? ☐ Yes ☐ No ☒ Unknown

If Yes, are test results available? ☐ Yes ☐ No

Comments: _____

Electrical: ☒ Fuses ☐ Circuit Breaker ☐ Other: _____ ☐ Unknown

Comments: _____

Has all or a portion of the property been surveyed? ☐ Yes ☐ No ☒ Unknown

If Yes, is the survey available? ☐ Yes ☐ No ☒ Unknown

Manufactured Housing – Is the residence a:

Mobile Home ☐ Yes ☒ No ☐ Unknown

Modular ☐ Yes ☒ No ☐ Unknown

Known defects or hazardous materials caused by insect or animal infestation inside or on the residential structure
..... ☐ Yes ☐ No ☒ Unknown

Comments: _____

KNOWN MATERIAL DEFECTS about Physical Condition and/or value of Property, including those that may
have an adverse impact on health/safety: UNKNOWN

Comments: NONE

Source of Section V information: SELLERS

Buyer Initials _____

Seller Initials BT

MT

PROPERTY LOCATED AT: 29 MILLBROOK ROAD, NORTHEAST HARBOR, MOUNT DESERT, ME 04662

SECTION VI – ADDITIONAL INFORMATION

NEW DRIVEWAY, NEW TRELLS, NEW FENSE, NEW FRONT FOUNDATION PIERS, NEW
EXTERIOR PAINT, LATTICE WORK UPDATED, NEW WATER HEATER, NEW WASHER &
DRYER.
WATER TESTING IS PERFORMED BY THE TOWN OF MOUNT DESERT EVERY YEAR,
PLEASE SEE ATTACHED WATER TEST RESULTS.

ATTACHMENTS EXPLAINING CURRENT PROBLEMS, PAST REPAIRS OR ADDITIONAL
INFORMATION IN ANY SECTION IN DISCLOSURE: ☐ Yes ☒ No

Seller shall be responsible and liable for any failure to provide known information regarding known material defects to the Buyer.

Neither Seller nor any Broker makes any representations as to the applicability of, or compliance with, any codes of any sort, whether state, municipal, federal or any other, including but not limited to fire, life safety, building, electrical or plumbing.

As Sellers, we have provided the above information and represent that all information is correct. To the best of our knowledge, all systems and equipment, unless otherwise noted on this form, are in operational condition.

DocuSigned by:
Brock Houghton 8/9/2024
58606227E8AB46C...
SELLER DATE
BROCK HOUGHTON

DocuSigned by:
Nicholas Houghton 8/14/2024
E06163AE111746A...
SELLER DATE
NICHOLAS HOUGHTON

SELLER DATE

SELLER DATE

I/We have read and received a copy of this disclosure, the arsenic in wood fact sheet, the arsenic in water brochure, and understand that I/we should seek information from qualified professionals if I/we have questions or concerns.

BUYER DATE

BUYER DATE

BUYER DATE

BUYER DATE

LEAD PAINT DISCLOSURE/ADDENDUM

AGREEMENT BETWEEN BROCK HOUGHTON, NICHOLAS HOUGHTON

(hereinafter "Seller")

AND _____

(hereinafter "Buyer")

FOR PROPERTY LOCATED AT 29 MILLBROOK ROAD, NORTHEAST HARBOR, MOUNT DESERT, ME 04662

Said contract is further subject to the following terms:

Lead Warning Statement

Every purchaser of any interest in residential real property on which a residential dwelling was built prior to 1978 is notified that such property may present exposure to lead from lead-based paint that may place young children at risk of developing lead poisoning. Lead poisoning in young children may produce permanent neurological damage, including learning disabilities, reduced intelligence quotient, behavioral problems, and impaired memory. Lead poisoning also poses a particular risk to pregnant women. The seller of any interest in residential real property is required to provide the buyer with any information on lead-based paint hazards from risk assessments or inspections in the seller's possession and notify the buyer of any known lead-based paint hazards. A risk assessment or inspection for possible lead-based paint hazards is recommended prior to purchase.

Seller's Disclosure

(a) Presence of lead-based paint and/or lead-based paint hazards (check one below):

Known lead-based paint and/or lead-based paint hazards are present in the housing (explain).

☒ Seller has no knowledge of lead-based paint and/or lead-based paint hazards in the housing.

(b) Records and reports available to the Seller (check one below):

Seller has provided the Buyer with all available records and reports pertaining to lead-based paint and/or lead-based paint hazards in the housing (list documents below).

☒ Seller has no reports or records pertaining to lead-based paint and/or lead-based paint hazards in the housing.

Buyer's Acknowledgement

(c) Buyer has received copies of all information listed above.

(d) Buyer has received the pamphlet Protect Your Family from Lead in Your Home.

(e) Buyer has (check one below):

Received a 10-day opportunity (or mutually agreed upon period) to conduct a risk assessment or inspection for the presence of lead-based paint and/or lead-based paint hazards; or

Waived the opportunity to conduct a risk assessment or inspection for the presence of lead-based paint and/or lead-based paint hazards.

Agent's Acknowledgement

(f) Agent has informed the Seller of the Seller's obligations under 42 U.S.C. 4852(d) and is aware of his/her responsibility to ensure compliance.

Certification of Accuracy

The following parties have reviewed the information above and certify, to the best of their knowledge, that the information they have provided is true and accurate.

Buyer _____ Date _____

Brock Houghton 6.13.24

Seller BROCK HOUGHTON

Date

Buyer _____ Date _____

Nicholas Houghton 6.13.24

Seller NICHOLAS HOUGHTON

Date

Buyer _____ Date _____

Seller _____

Date

Buyer _____ Date _____

Seller _____

Date

Agent _____ Date _____

Megan Moore 6.13.24

Agent MEGAN ADLER MOORE

Date



Maine Association of REALTORS® Copyright © 2024.
All Rights Reserved. Revised 2023

The Association's Logo is located at 29 Millbrook Road, Northeast Harbor, ME 04662

Phone 207.666.6665

Fax



HOUGHTON

PROPERTY DISCLOSURE 2024 ADDENDUM (Flood Hazard)

For Property Located At: 29 MILLBROOK ROAD, NORTHEAST HARBOR, MOUNT DESERT, ME 04662

For the purposes of this section, Maine law defines "flood" as follows:

- (1) A general and temporary condition of partial or complete inundation of normally dry areas from: (a) The overflow of inland or tidal waters; or (b) The unusual and rapid accumulation or runoff of surface waters from any source; or
- (2) The collapse or subsidence of land along the shore of a lake or other body of water as a result of erosion or undermining caused by waves or currents of water exceeding anticipated cyclical levels or suddenly caused by an unusually high water level in a natural body of water, accompanied by a severe storm or by an unanticipated force of nature, such as a flash flood or an abnormal tidal surge, or by some similarly unusual and unforeseeable event that results in flooding as described in subparagraph (1), division (a).

For purposes of this section, Maine law defines "area of special flood hazard" as land in a floodplain having 1% or greater chance of flooding in any given year, as identified in the effective federal flood insurance study and corresponding flood insurance rate maps.

During the time the seller has owned the property:

Have any flood events affected the property? ☐ Yes ☐ No ☒ Unknown

If Yes, explain: _____

Have any flood events affected a structure on the property? ☐ Yes ☐ No ☒ Unknown

If Yes, explain: _____

Has any flood-related damage to a structure occurred on the property? ... ☐ Yes ☐ No ☒ Unknown

If Yes, explain: _____

Has there been any flood insurance claims filed for a structure on the property? ☐ Yes ☐ No ☒ Unknown

If Yes, indicate the dates of each claim: _____

Has there been any past disaster-related aid provided related to the property or a structure on the property from federal, state or local sources for purposes of flood recovery? ☐ Yes ☐ No ☒ Unknown

If Yes, indicate the date of each payment: _____

Buyer Initials _____

Page 1 of 2

Seller Initials DS
B-H DS
MH _____

For Property Located At: 29 MILLBROOK ROAD, NORTHEAST HARBOR, MOUNT DESERT, ME 04662

Is the property currently located wholly or partially within an area of special flood hazard mapped on the effective flood insurance rate map issued by the Federal Emergency Management Agency on or after March 4, 2002? ☐ Yes ☒ No ☐ Unknown

If yes, what is the federally designated flood zone for the property indicated on that flood insurance rate map?

Relevant Panel Number: 23009C1216D Year: 2016 (Attach a copy)

Comments: NONE

Source of information: NATIONAL FLOOD HAZARD LAYER FIRMETTE, FEMA

DocuSigned by:
Brock Houghton 8/9/2024
58806227E8AB46C...

Seller _____ Date _____

BROCK HOUGHTON

DocuSigned by:
Nicholas Houghton 8/14/2024
E08183AE111748A...

Seller _____ Date _____

NICHOLAS HOUGHTON

Seller _____ Date _____

Seller _____ Date _____

The undersigned hereby acknowledge receipt of this Property Disclosure Addendum.

Buyer _____ Date _____

Buyer _____ Date _____

Buyer _____ Date _____

Buyer _____ Date _____

National Flood Hazard Layer FIRMette



68°18'W 44°18'N

SEE FIS REPORT FOR DETAILED LEGEND AND INDEX MAP FOR FIRM PANEL LAYOUT

Legend



This map complies with FEMA's standards for the use of digital flood maps if it is not void as described below. The basemap shown complies with FEMA's basemap accuracy standards.

The flood hazard information is derived directly from the authoritative NFHL web services provided by FEMA. This map was exported on 8/8/2024 at 11:38 AM and does not reflect changes or amendments subsequent to this date and time. The NFHL and effective information may change or become superseded by new data over time.

This map image is void if the one or more of the following map elements do not appear: basemap imagery, flood zone labels, legend, scale bar, map creation date, community identifiers, FIRM panel number, and FIRM effective date. Map images for unmapped and unmodernized areas cannot be used for regulatory purposes.

TOWN OF MOUNT DESERT
230287

AREA OF MINIMAL FLOOD HAZARD
Zone X

Zone VE
EL 14'



0 250 500 1,000 1,500 2,000 Feet 1:6,000

68°17'23"W 44°17'39"N

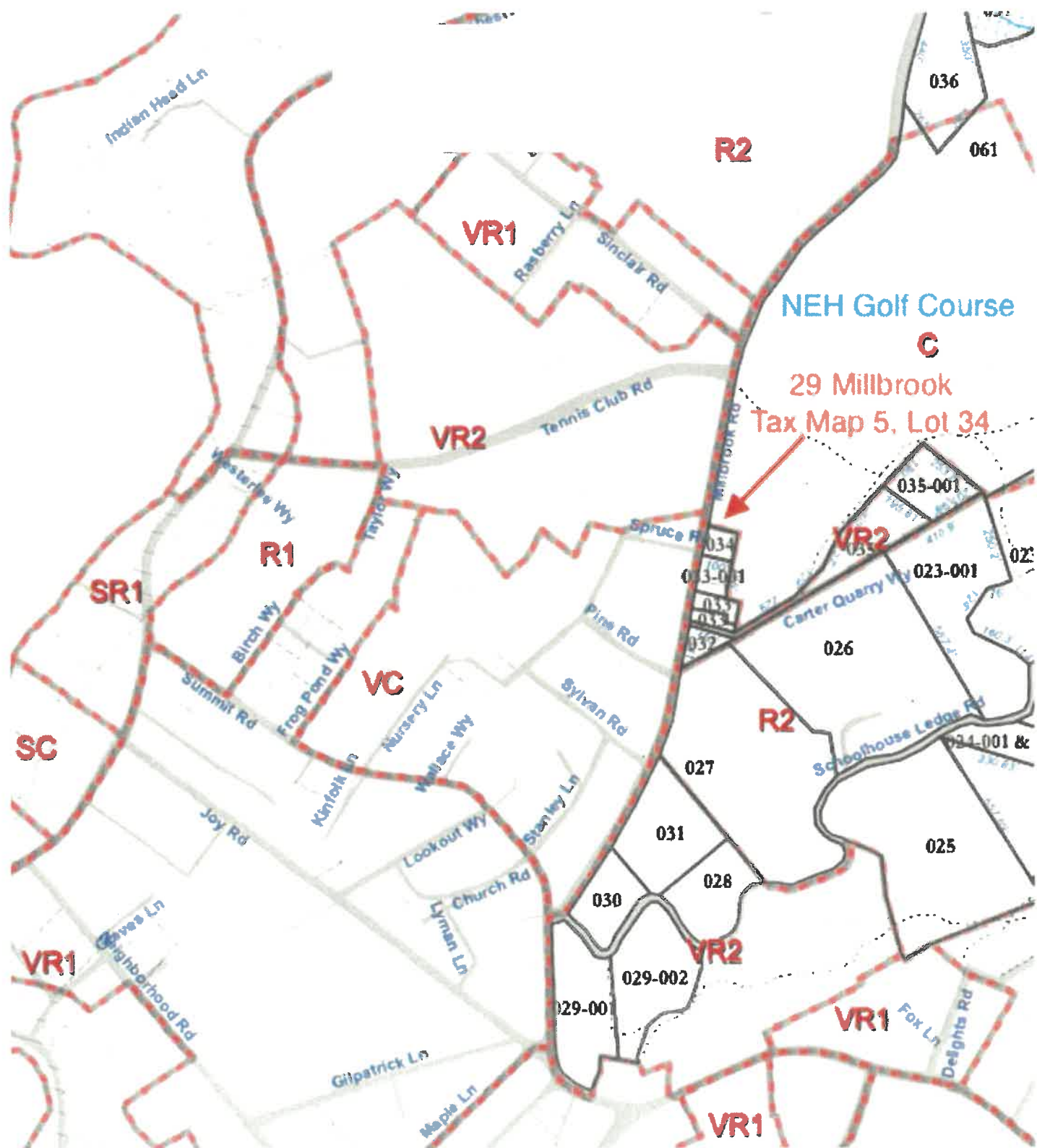

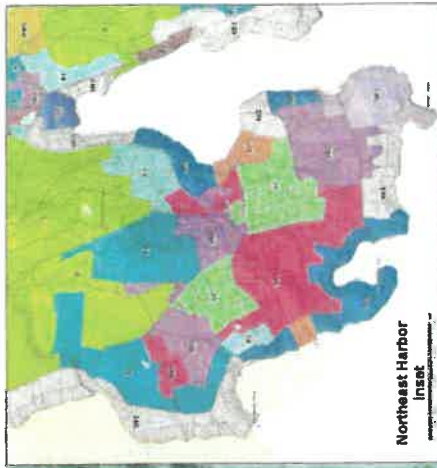
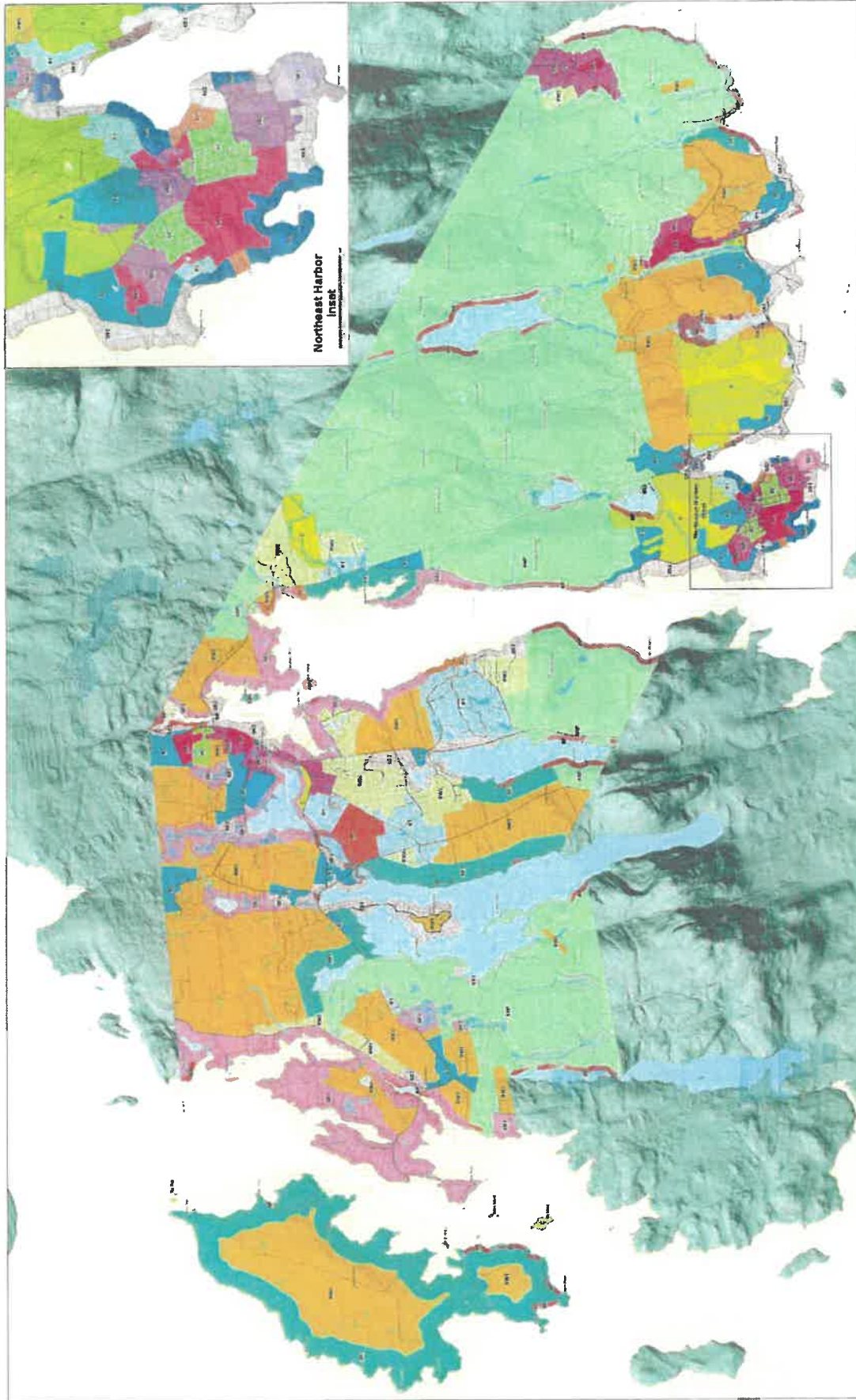

Zoning Districts

- Conservation
- Residential 1
- Residential 2
- Resource Protection
- Rural Woodland 2
- Rural Woodland 3
- Shoreland Commercial
- Shoreland Residential 1
- Shoreland Residential 2
- Shoreland Residential 3
- Shoreland Residential 5
- Village Commercial
- Village Residential 1
- Village Residential 2
- Village Residential 3
- Acadia Nat'l Park
- 250' Shoreland Buffer
- 75' Stream Protection Buffer
- Inland Waterfowl and Wading Bird Habitat
- Tidal Waterfowl and Wading Bird Habitat

Town of Mount Desert Land Use Map

As Amended At Annual
Town Meeting May 3, 2022



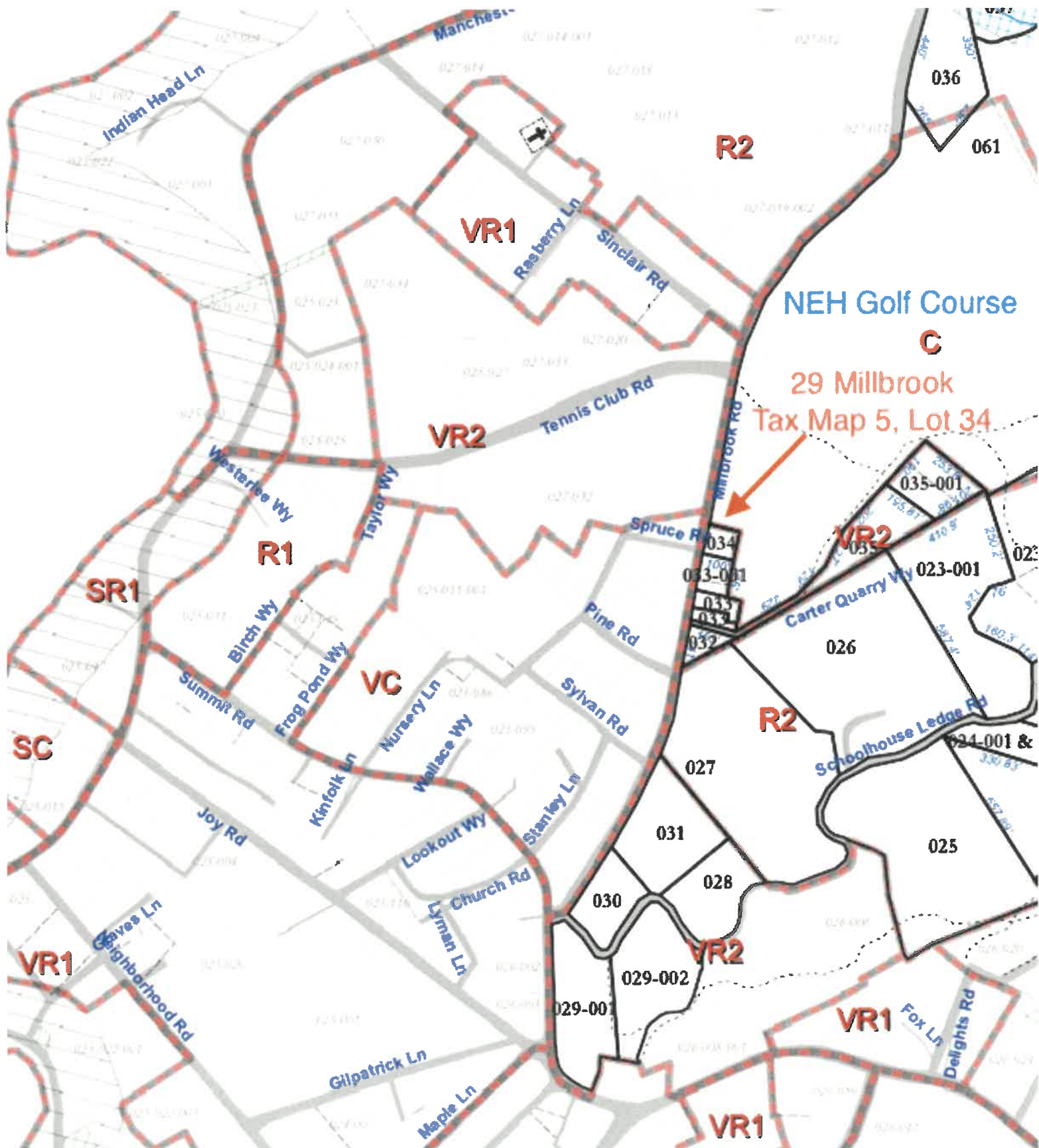

Section 3.5 Dimensional Requirements for Districts: minimum area, width of lots, setbacks, etc.

DISTRICTS	VR1	VR2	R1	R2
DIMENSIONS see Notes (b) (h')				
MINIMUM LOT AREA: A. with public sewer B. without public sewer. C. Cluster Subdivision w/sewer* D. Cluster Subdivision w/o sewer* E. Workforce Subdivision* * see Note (k)	10,000 sq ft 1 acre 5,000 sq ft 20,000 sq ft State Minimum	20,000 sq ft 1 acre 10,000 sq ft 20,000 sq ft State Minimum	1 acre 1 acre 20,000 sq ft 20,000 sq ft State Minimum	2 acres 2 acres 1 acre 1 acre State Minimum
MINIMUM WIDTH OF LOTS: Shore Frontage	N/A	N/A	N/A	N/A
SETBACKS FROM: normal high-water line of a water body (stream), tributary stream or upland edge of a wetland Great Ponds public road* * see Note (c) private roads or property lines** ** see Note (c) and Note (d)	75 ft N/A 20 ft 10 ft	75 ft N/A 30 ft 15 ft	75 ft N/A 30 ft 15 ft	75 ft N/A 30 ft 25 ft
MAXIMUM LOT COVERAGE	40%	40%	40%	40%
MINIMUM DISTANCE BETWEEN PRINCIPAL BUILDINGS	20 ft	20 ft	20 ft	20 ft



Fact Sheet: Arsenic Treated Wood

Department of Health and
Human Services
11 State House Station
Augusta, ME 04333

Maine CDC
Environmental and
Occupational Health Program
Toll Free in Maine: 866-292-3474
Fax: 207-287-3981
TTY: 207-287-8066
Email: ehu@maine.gov

IF YOU WORK WITH CCA WOOD

- **NEVER** burn CCA wood.
- Wear gloves when handling CCA wood
- Wear a dust mask when sanding or cutting CCA wood
- Don't work with CCA wood in an enclosed area (like a garage)

Apply a coating to seal the wood every 1-2 years

TO LEARN MORE

Eric Frohberg
Environmental and
Occupational Health
Program
Maine CDC
Toll-free in Maine 866-
292-3474
TTY: 207-287-8066
[www.maine.gov/dhhs/
eohp](http://www.maine.gov/dhhs/eohp)

Does Your New Home Have Arsenic (CCA) Treated Wood?

About half of all Maine homes have a deck, or playground or some other structure that is made of wood treated with arsenic. This wood is called "CCA pressure-treated wood" or just "pressure-treated" wood. The wood was treated with arsenic to protect against rot and insects.

Too much arsenic can cause cancer. So it is good to prevent arsenic getting into your body when you can. When you touch wood treated with arsenic, you can get arsenic on your hands. The arsenic on your hands can get into your mouth if you are not careful about washing before eating. Young children are most at risk because they are more likely to put their hands in their mouths. The good news is that there are simple things you can do to protect yourself and your family from arsenic treated wood. This fact sheet will tell you how.



Children touching unsealed treated wood, and then putting their hands in their mouths is the biggest concern.

First: Does your house have arsenic treated (CCA) wood?

When arsenic treated wood is new, it tends to have a greenish tint. When CCA wood is older, it is harder to tell. Ask your realtor if the seller knows whether CCA wood was used. You can also test the wood to find out if it contains arsenic. Call us to find out how.

Second: If so, reduce contact with the arsenic.

You can lower the amount of arsenic on the surface of the wood by applying a coating on the wood every 1-2 years. Oil-based sealants, varnishes, or polyurethane work best for sealing arsenic in the wood. Be sure to wash your children's hands when they finish playing on or near CCA wood.

Third: If you have any questions, call us toll-free in Maine: 866-292-3474

Common Questions

What is CCA wood?

CCA wood is made by dipping the wood in a mixture of chemicals. These chemicals include chromium, copper, and arsenic. This protects the wood against insects and rot. This wood is known as CCA wood or "pressure treated" wood. Most pressure treated wood in the U.S. is CCA wood. After December 31, 2003, no more CCA wood will be made for use around homes. CCA wood may still be sold for home use until April 1, 2004 in the state of Maine.

What is Arsenic?

Arsenic is found in soil and rocks. Most people get a little arsenic every day from the food they eat. Also, some people have arsenic in their private wells, which is why it is important that anyone with a well have it tested for arsenic. People who are exposed to too much arsenic over many years are more likely to get cancer.



Dept. of Professional & Financial Regulation
Office of Professional & Occupational Regulation
MAINE REAL ESTATE COMMISSION

35 State House Station Augusta ME 04333-0035



REAL ESTATE BROKERAGE RELATIONSHIPS FORM

Right Now You Are A Customer

Are you interested in buying or selling residential real estate in Maine? Before you begin working with a real estate licensee it is important for you to understand that Maine Law provides for different levels of brokerage service to buyers and sellers. You should decide whether you want to be represented in

a transaction (as a client) or not (as a customer). To assist you in deciding which option is in your best interest, please review the following information about real estate brokerage relationships:

Maine law requires all real estate brokerage companies and their affiliated licensees ("licensee") to perform certain basic duties when dealing with a buyer or seller. You can expect a real estate licensee you deal with to provide the following **customer-level services**:

- ✓ To disclose all material defects pertaining to the physical condition of the real estate that are known by the licensee;
- ✓ To treat both the buyer and seller honestly and not knowingly give false information;
- ✓ To account for all money and property received from or on behalf of the buyer or seller; and
- ✓ To comply with all state and federal laws related to real estate brokerage activity.

Until you enter into a written brokerage agreement with the licensee for client-level representation you are considered a "customer" and the licensee is not your agent. As a customer, you should not expect the licensee to promote your best interest, or to keep any information you give to the licensee confidential, including your bargaining position.

You May Become A Client

If you want a licensee to represent you, you will need to enter into a written listing agreement or a written buyer representation agreement. These agreements create a **client-agent relationship** between you and the licensee. As a client you can expect the licensee to provide the following services, in addition to the basic services required of all licensees listed above:

services required of all licensees listed above:

- ✓ To perform the terms of the written agreement with skill and care;
- ✓ To promote your best interests;
 - For seller clients this means the agent will put the seller's interests first and negotiate the best price and terms for the seller;
 - For buyer clients this means the agent will put the buyer's interests first and negotiate for the best prices and terms for the buyer; and
- ✓ To maintain the confidentiality of specific client information, including bargaining information.

COMPANY POLICY ON CLIENT-LEVEL SERVICES — WHAT YOU NEED TO KNOW

The real estate brokerage company's policy on client-level services determines which of the three types of agent-client relationships permitted in Maine may be offered to you. The agent-client relationships permitted in Maine are as follows:

- ✓ The company and all of its affiliated licensees represent you as a client (called "**single agency**");
- ✓ The company appoints, with your written consent, one or more of the affiliated licensees to represent you as an agent(s) (called "**appointed agency**");
- ✓ The company may offer limited agent level services as a **disclosed dual agent**.

WHAT IS A DISCLOSED DUAL AGENT?

In certain situations a licensee may act as an agent for and represent both the buyer and the seller in the same transaction. This is called **disclosed dual agency**. *Both the buyer and the seller must consent to this type of representation in writing.*

Working with a dual agent is not the same as having your own exclusive agent as a single or appointed agent. For instance, when representing both a buyer and a seller, the dual agent must not disclose to one party any confidential information obtained from the other party.

Remember!

Unless you enter into a written agreement for agency representation, you are a customer—not a client.

THIS IS NOT A CONTRACT

It is important for you to know that this form is not a contract. The licensee's completion of the statement below acknowledges that you have been given the information required by Maine law regarding brokerage relationships so that you may make an informed decision as to the relationship you wish to establish with the licensee/company.

To Be Completed By Licensee

This form was presented on (date) _____

To _____
Name of Buyer(s) or Seller(s)

by _____
Licensee's Name

on behalf of The Knowles Company
Company/Agency

MREC Form#3 Revised 07/200
Office Title Changed 09/201

To check on the license status of the real estate brokerage company or affiliated licensee go to www.maine.gov/professionallicensing. Inactive licensees may not practice real estate brokerage.