

38 MAIN STREET

38 Main Street

Seal Harbor

\$1,150,000



*Distinctive properties.
Legendary service.*



- Updated year-round home in the village of Seal Harbor abutting Acadia National Park.
- 3-bedroom, 2 bath bungalow.
- Extensive exterior renovations summer 2025.



For more information, please contact: THE KNOWLES COMPANY

One Summit Road

Northeast Harbor, Maine 04662

207.276.3322

info@KnowlesCo.com

www.KnowlesCo.com

The Knowles Company represents both sellers and buyers, and practices an Appointed Agency Policy. We have a fiduciary responsibility to disclose to our client all information material to the sale of this property acquired from any source.

38 MAIN STREET

38 Main Street
Seal Harbor



Open Floor



Kitchen



Primary Suite



Backyard

For more information, please contact: **THE KNOWLES COMPANY**

One Summit Road
Northeast Harbor, Maine 04662
207.276.3322

info@KnowlesCo.com
www.KnowlesCo.com

The Knowles Company represents both sellers and buyers, and practices an Appointed Agency Policy. We have a fiduciary responsibility to disclose to our client all information material to the sale of this property acquired from any source.

MLS #: 1633565

Status: Active

Directions: From Northeast Harbor take ME Route 3 past Seal Harbor Beach. House is on the left on Main Street. From Bar Harbor / Otter Creek, take ME Route 3. House is on the right, just off Main Street.

County: Hancock

Property Type: Residential

Public Detail Report

Seasonal: No

List Price: \$1,150,000

Original List Price: \$1,150,000



38 Main - Seal Harbor Street
Mount Desert, ME 04675

List Price:
\$1,150,000
MLS#: 1633565



General Information

Sub-Type: Single Family Residence	Year Built: 1922	Rooms: 9	Sqft Fin Abv Grd+/-: 1,064
Style: Bungalow	Fireplaces Total: 2	Beds: 3	Sqft Fin Blw Grd+/-: 1,064
Color: Light Grey		Baths: 2/0	Sqft Fin Total+/-: 2,128
			Source of Sqft: Public Records

Land Information

Leased Land: No	Waterfront: No	Road Frontage +/-: 50
Lot Size Acres +/-: 0.24	Water Views: No	Source of Rd Front: Public Records
Source of Acreage: Public Records		Zoning: VR1
Surveyed: Yes		Zoning Overlay: No

Interior Information

Full Baths Bsmnt: 1				Half Baths Bsmnt: 0				VA Certification:			
Full Baths Lvl 1: 1				Half Baths Lvl 1: 0							
Full Baths Lvl 2: 0				Half Baths Lvl 2: 0							
Full Baths Lvl 3: 0				Half Baths Lvl 3: 0							
Full Baths Upper: 0				Half Baths Upper: 0							
Appliances: Cooktop; Dishwasher; Dryer; Gas Range; Microwave; Refrigerator; Washer; Other Appliances: 2 of each appliance (1 on each level)											
<u>Room</u>	<u>Length</u>	<u>Width</u>	<u>Level</u>	<u>Room Features</u>	<u>Room Name</u>	<u>Length</u>	<u>Width</u>	<u>Level</u>	<u>Room Features</u>		
<u>Name</u>					Mud Room			First			
Living Room			First	Gas Fireplace							
Dining Room			First								
Kitchen			First								
Bedroom 1			First	Laundry/Laundry Hook-up,Walk-In Closet(s)							
Kitchen			Basement	Kitchen Island							
Living Room			Basement	Gas Fireplace							
Bedroom 2			Basement	Built-Ins							
Bedroom 3			Basement	Built-Ins							

Property Features

Site: Level; Open; Rolling/Sloping; Sidewalks; Well Landscaped	Construction: Wood Frame
Driveway: Gravel	Basement Info: Daylight; Finished; Full; Sump Pump; Walk-Out Access
Parking: 1 - 4 Spaces	Foundation Materials: Poured Concrete; Stone
Location: Abuts Conservation; Intown; Near Public Beach; Near Shopping; Neighborhood	Exterior: Shingle Siding; Wood Siding
Rec. Water: Nearby; Oceanfront; Public; Waterfront Tidal	Roof: Composition; Shingle
Roads: Paved; Public	Heat System: Heat Pump
Transportation: Deep Water Access; Public Transport Access	Heat Fuel: Electric
Electric: Circuit Breakers	Water Heater: Electric
Gas: Bottled	Cooling: Heat Pump
Sewer: Public Sewer	Floors: Vinyl; Wood
Water: Public	Window Features:Double Pane Windows
Equipment:Cable; Internet Access Available	Other Structures: Outbuilding
Basement Entry: Exterior Only	Veh. Storage: No Vehicle Storage
	Garage: No
	Garage Spaces: 0
	Amenities: 1st Floor Bedroom; In-Law Apartment; Laundry - 1st Floor; Laundry - 2nd Floor; Shower; Storage; Walk-in Closets
	Patio and Porch Features: Deck; Porch
	View: Scenic; Trees/Woods

Tax/Deed Information

Book/Page/Deed:	7365/970/All	Full Tax Amt/Yr:	\$5,415.98/ 2026	Map/Block/Lot:	30//18
Deed/Conveyance Type	Quit Claim w/			Tax ID:	38mainstreetmountdesertme04675
Offered:	Covenant				

Remarks

Remarks: Charming, updated 1920's bungalow, conveniently located in the Main Street neighborhood of the Village of Seal Harbor. With close proximity to Seal Harbor beach, nearby shops and eateries, as well as access to Park Loop Road (seasonal), this thoughtfully renovated home features turn-key living. The main level has a generous open floor plan with sleek living, dining, and kitchen space. Plus a spacious mudroom, just off the entrance. The quiet primary bedroom has a designated office space, full laundry, and a large walk-in closet, featuring Elfa built in's. A full bathroom completes the main level. The lower level with its full kitchen and living space, allows for total privacy for extended family, guests, or tenants. Two bedrooms separated by a second full bath, complete the 3 bedroom, 2 bath home. While the inside boasts renovations completed in 2016, the exterior has been completely updated this summer, with brand new Corning Duration architectural shingles roof, all new Maibec premium cedar shingle siding, trim, painted porch ceiling, and an oversized deck being completed this month. A landscaped yard and patio complete the outdoor living space, which abuts Acadia National Park. Home is being sold furnished, excluding artwork and personal items. Seller has a lease with tenants, which runs through June 15, 2026, and would transfer with a purchase and sale, making this income-producing property available for the 2026 summer season.

LO: The Knowles Company**Listing provided courtesy of:**

The Knowles Company
One Summit Road
Northeast Harbor, ME 04662
207-276-3322

info@knowleslo.com

The information on MLS listings has been assembled from various sources of varying degrees of reliability. Any information that is critical to your buying decision should be independently verified. All dimensions are approximate and not guaranteed. Copyright Maine Listings © 2025 and FBS. Broker Attribution: 207 276-3322

MAINE
Listings



PROPERTY LOCATED AT: 38 Main Street, Mount Desert, ME 04675**PROPERTY DISCLOSURE**

Under Maine Law, certain information must be made available to buyers prior to or during preparation of an offer. This statement has been prepared to assist prospective buyers in evaluating this property. This disclosure is not a warranty of the condition of the property and is not part of any contract between Seller and any Buyer. Seller authorizes the disclosure of the information in this statement to real estate licensees and to prospective buyers of this property. The Seller agrees to provide prompt notice of any changes in the information and this form will be appropriately changed with an amendment date. Inspections are highly recommended.

DO NOT LEAVE ANY QUESTIONS BLANK. STRIKE, WRITE N/A OR UNKNOWN IF NEEDED.**SECTION I - WATER SUPPLY**

TYPE OF SYSTEM: ☒ Public ☐ Private ☐ Seasonal _____ ☐ Unknown
☐ Drilled ☐ Dug ☐ Other _____

MALFUNCTIONS: Are you aware of or have you experienced any malfunctions with the
 (public/private/other) water system?

Pump (if any): ☐ N/A ☐ Yes ☒ No ☐ Unknown
 Quantity: ☐ Yes ☒ No ☐ Unknown
 Quality: ☐ Yes ☒ No ☐ Unknown

If Yes to any question, please explain in the comment section below or with attachment.

WATER TEST: Have you had the water tested? ☐ Yes ☒ No
 If Yes, Date of most recent test: _____ Are test results available? .. ☐ Yes ☒ No
 To your knowledge, have any test results ever been reported as unsatisfactory
 or satisfactory with notation? ☐ Yes ☒ No
 If Yes, are test results available? ☐ Yes ☒ No
 What steps were taken to remedy the problem? _____

IF PRIVATE: (Strike Section if Not Applicable):

INSTALLATION: Location: _____
 Installed by: _____
 Date of Installation: _____
 USE: Number of persons currently using system: _____
 Does system supply water for more than one household? ☐ Yes ☒ No ☐ Unknown

Comments: None

Source of Section I information: Seller, Public Records

Buyer Initials _____

Page 1 of 8

Seller Initials PR PN

PROPERTY LOCATED AT: 38 Main Street, Mount Desert, ME 04675

SECTION II - WASTE WATER DISPOSAL

TYPE OF SYSTEM: ☒ Public ☐ Private ☐ Quasi-Public ☐ Unknown

IF PUBLIC OR QUASI-PUBLIC (Strike Section if Not Applicable):

Have you had the sewer line inspected?..... ☐ Yes ☒ No

If Yes, what results: _____

Have you experienced any problems such as line or other malfunctions? ☐ Yes ☒ No

What steps were taken to remedy the problem? _____

IF PRIVATE (Strike Section if Not Applicable):

Tank: ☒ Septic Tank ☐ Holding Tank ☐ Cesspool ☐ Other: _____

Tank Size: ☒ 500 Gallon ☐ 1000 Gallon ☐ Unknown ☐ Other: _____

Tank Type: ☒ Concrete ☐ Metal ☐ Unknown ☐ Other: _____

Location: _____ OR ☐ Unknown

Date installed: _____ Date last pumped: _____ Name of pumping company: _____

Have you experienced any malfunctions? ☐ Yes ☐ No

If Yes, give the date and describe the problem: _____

Date of last servicing of tank: _____ Name of company servicing tank: _____

Leach Field: ☐ Yes ☐ No ☐ Unknown

If Yes, Location: _____

Date of installation of leach field: _____ Installed by: _____

Date of last servicing of leach field: _____ Company servicing leach field: _____

Have you experienced any malfunctions? ☐ Yes ☐ No

If Yes, give the date and describe the problem and what steps were taken to remedy: _____
Original cast iron sewer pipe broke, repaired with new PVC sewer line between the house and the town main in
September 2025; Northeast Plumbing.

Do you have records of the design indicating the # of bedrooms the system was designed for? ☐ Yes ☐ No

If Yes, are they available? ☐ Yes ☐ No

Is System located in a Shoreland Zone? ☐ Yes ☐ No ☐ Unknown

Comments: None

Source of Section II information: Sellers, Public Record

Buyer Initials _____

Page 2 of 8

Seller Initials JW PN

PROPERTY LOCATED AT: **38 Main Street, Mount Desert, ME 04675**

SECTION III - HEATING SYSTEM(S)/HEATING SOURCE(S)

Heating System(s) or Source(s)	SYSTEM 1	SYSTEM 2	SYSTEM 3	SYSTEM 4
TYPE(S) of System	Heat Pumps (3)	Propane Fireplace		
Age of system(s) or source(s)	installed 2015/2016	installed 2015/2016		
TYPE(S) of Fuel				
Annual consumption per system or source (i.e., gallons, kilowatt hours, cords)				
Name of company that services system(s) or source(s)	CB Haskell - Hogan Haskell	North Winds Stove & Firepla		
Date of most recent service call	February 2024	November 2023		
Malfunctions per system(s) or source(s) within past 2 years		previous owners' disclosure noted 1 time between 2022-2024		
Other pertinent information	2 on Main Level 1 on Lower Level	1 on Main Level 1 on Lower Level		

Are there fuel supply lines? ☒ Yes ☐ No ☐ Unknown
 Are any buried? ☐ Yes ☐ No ☐ Unknown
 Are all sleeved? ☐ Yes ☐ No ☐ Unknown
 Chimney(s): ☐ Yes ☒ No
 If Yes, are they lined: ☐ Yes ☐ No ☐ Unknown
 Is more than one heat source vented through one flue? ☐ Yes ☐ No ☐ Unknown
 Had a chimney fire: ☐ Yes ☐ No ☐ Unknown
 Has chimney(s) been inspected? ☐ Yes ☐ No ☐ Unknown
 If Yes, date: _____
 Date chimney(s) last cleaned: _____
 Direct/Power Vent(s): ☐ Yes ☒ No ☐ Unknown
 Has vent(s) been inspected? ☐ Yes ☐ No ☐ Unknown
 If Yes, date: _____
 Comments: **None**
 Source of Section III information: **Sellers**

SECTION IV - HAZARDOUS MATERIAL

The licensee is disclosing that the Seller is making representations contained herein.

A. UNDERGROUND STORAGE TANKS - Are there now, or have there ever been, any underground storage tanks on the property? ☐ Yes ☐ No ☒ Unknown
 If Yes, are tanks in current use? ☐ Yes ☐ No ☒ Unknown
 If no longer in use, how long have they been out of service? _____
 If tanks are no longer in use, have tanks been abandoned according to DEP? ☐ Yes ☐ No ☒ Unknown
 Are tanks registered with DEP? ☐ Yes ☐ No ☒ Unknown
 Age of tank(s): _____ Size of tank(s): _____
 Location: _____

Buyer Initials _____

Page 3 of 8

Seller Initials

gr *ps*

PROPERTY LOCATED AT: 38 Main Street, Mount Desert, ME 04675

What materials are, or were, stored in the tank(s)? _____

Have you experienced any problems such as leakage: ☐ Yes ☒ No ☐ Unknown

Comments: Sellers have no knowledge of any underground tanks on the property.

Source of information: Sellers

B. ASBESTOS - Is there now or has there been asbestos:

As insulation on the heating system pipes or duct work? ☐ Yes ☐ No ☒ Unknown

In the ceilings? ☐ Yes ☐ No ☒ Unknown

In the siding? ☐ Yes ☒ No ☐ Unknown

In the roofing shingles? ☐ Yes ☒ No ☐ Unknown

In flooring tiles? ☐ Yes ☐ No ☒ Unknown

Other: _____ ☐ Yes ☐ No ☒ Unknown

Comments: Sellers have no knowledge of any asbestos existing on the property.

Source of information: Sellers

C. RADON/AIR - Current or previously existing:

Has the property been tested? ☒ Yes ☐ No ☐ Unknown

If Yes: Date: Jan 2025 By: Unknown

Results: results indicated mitigation was necessary.

If applicable, what remedial steps were taken? Mitigation system installed January 2025.

Has the property been tested since remedial steps? ☐ Yes ☐ No ☐ Unknown

Are test results available? ☐ Yes ☐ No

Results/Comments: None

Source of information: Sellers

D. RADON/WATER - Current or previously existing:

Has the property been tested? ☐ Yes ☒ No ☐ Unknown

If Yes: Date: _____ By: _____

Results: _____

If applicable, what remedial steps were taken? _____

Has the property been tested since remedial steps? ☒ Yes ☐ No ☐ Unknown

Are test results available? ☒ Yes ☐ No

Results/Comments: _____

Source of information: Sellers

E. METHAMPHETAMINE - Current or previously existing: ☐ Yes ☐ No ☒ Unknown

Comments: Sellers have no knowledge of any methamphetamine existing on the property.

Source of information: Sellers

Buyer Initials _____

Page 4 of 8

Seller Initials gr pn

PROPERTY LOCATED AT: 38 Main Street, Mount Desert, ME 04675

F. LEAD-BASED PAINT/PAINT HAZARDS - (Note: Lead-based paint is most commonly found in homes constructed prior to 1978)

Is there now or has there ever been lead-based paint and/or lead-based paint hazards on the property?

..... Yes ☐ No ☐ Unknown ☒ Unknown (but possible due to age)

If Yes, describe location and basis for determination: Home built prior to 1978.

Do you know of any records/reports pertaining to such lead-based paint/lead-based paint hazards: ☐ Yes ☒ No

If Yes, describe: _____

Are you aware of any cracking, peeling or flaking paint? ☐ Yes ☒ No

Comments: None

Source of information: Sellers

G. OTHER HAZARDOUS MATERIALS - Current or previously existing:

TOXIC MATERIAL: ☐ Yes ☐ No ☒ Unknown

LAND FILL: ☐ Yes ☐ No ☒ Unknown

RADIOACTIVE MATERIAL: ☐ Yes ☐ No ☒ Unknown

Other: Sellers have no knowledge of any other hazardous materials existing on the property.

Source of information: Sellers

Buyers are encouraged to seek information from professionals regarding any specific issue or concern.

SECTION V - ACCESS TO THE PROPERTY

Is the property subject to or have the benefit of any encroachments, easements, rights-of-way, leases, rights of first refusal, life estates, private ways, trails, homeowner associations (including condominiums and PUD's) or restrictive covenants? ☐ Yes ☒ No ☐ Unknown

If Yes, explain: _____

Source of information: Sellers, Survey

Is access by means of a way owned and maintained by the State, a county, or a municipality over which the public has a right to pass? ☒ Yes ☐ No ☐ Unknown

If No, who is responsible for maintenance? _____

Road Association Name (if known): _____

Source of information: Sellers, Public Records

Buyer Initials _____

Page 5 of 8

Seller Initials

JS MS

National Flood Hazard Layer FIRMette

8°14'47"W 44°18'18"N



Legend

SEE THIS REPORT FOR DETAILED LEGEND AND INDEX MAP FOR FIRM PANEL LAYOUT

Without Base Flood Elevation (BFE)
Zone A, V, AE9

With BFE or Depth Zone AE, AO, AH, VE, AR

Regulatory Floodway

0.2% Annual Chance Flood Hazard, Ar
of 1% annual chance flood with average
depth less than one foot or with drain
areas of less than one square mile Zone X

Future Conditions 1% Annual
Chance Flood Hazard Zone X

Area with Reduced Flood Risk due to
Levees. See Notes, Zone X

Area with Flood Risk due to Levee Zone

NO SCREEN

Area of Minimal Flood Hazard Zone X

Effective LOMRs

Area of Undetermined Flood Hazard Zone X

Channel, Culvert, or Storm Sewer

Levee, Dike, or Floodwall

Cross Sections with 1% Annual Chance
Water Surface Elevation

Coastal Transect

Base Flood Elevation Line (BFE)

Limit of Study

Jurisdiction Boundary

Coastal Transect Baseline

Profile Baseline

Hydrographic Feature

Digital Data Available

No Digital Data Available

Unmapped

MAP PANELS

The pin displayed on the map is an approximate
point selected by the user and does not represent
an authoritative property location.

This map complies with FEMA's standards for the use of digital flood maps if it is not void as described below. The basemap shown complies with FEMA's basemap accuracy standards.

The flood hazard information is derived directly from the authoritative NFHL web services provided by FEMA. This map was exported on 8/7/2025 at 2:25 PM and does not reflect changes or amendments subsequent to this date and time. The NFHL and effective information may change or become superseded by new data over time.

This map image is void if the one or more of the following map elements do not appear: basemap imagery, flood zone labels, legend, scale bar, map creation date, community identifiers, FIRM panel number, and FIRM effective date. Map images for unmapped and unmodernized areas cannot be used for regulatory purposes.

PROPERTY LOCATED AT: 38 Main Street, Mount Desert, ME 04675**SECTION VI – FLOOD HAZARD**

For the purposes of this section, Maine law defines "flood" as follows:

- (1) A general and temporary condition of partial or complete inundation of normally dry areas from: (a) The overflow of inland or tidal waters; or (b) The unusual and rapid accumulation or runoff of surface waters from any source; or
- (2) The collapse or subsidence of land along the shore of a lake or other body of water as a result of erosion or undermining caused by waves or currents of water exceeding anticipated cyclical levels or suddenly caused by an unusually high water level in a natural body of water, accompanied by a severe storm or by an unanticipated force of nature, such as a flash flood or an abnormal tidal surge, or by some similarly unusual and unforeseeable event that results in flooding as described in subparagraph (1), division (a).

For purposes of this section, Maine law defines "area of special flood hazard" as land in a floodplain having 1% or greater chance of flooding in any given year, as identified in the effective federal flood insurance study and corresponding flood insurance rate maps.

During the time the seller has owned the property:

Have any flood events affected the property? ☐ Yes ☒ No ☐ Unknown

If Yes, explain: _____

Have any flood events affected a structure on the property? ☐ Yes ☒ No ☐ Unknown

If Yes, explain: _____

Has any flood-related damage to a structure occurred on the property? ☐ Yes ☒ No ☐ Unknown

If Yes, explain: _____

Has there been any flood insurance claims filed for a structure on the property? ☐ Yes ☒ No ☐ Unknown

If Yes, indicate the dates of each claim: _____

Has there been any past disaster-related aid provided related to the property or a structure on the property from federal, state or local sources for purposes of flood recovery? ☐ Yes ☒ No ☐ Unknown

If Yes, indicate the date of each payment: _____

Is the property currently located wholly or partially within an area of special flood hazard mapped on the effective flood insurance rate map issued by the Federal Emergency Management Agency on or after March 4, 2002? ☐ Yes ☒ No ☐ Unknown

If yes, what is the federally designated flood zone for the property indicated on that flood insurance rate map?

Area of Minimal Flood HazardRelevant Panel Number: 23009C1236D Year: 2016 (Attach a copy)Comments: NoneSource of Section VI information: FEMA (FEMA Flood Map Service Center)

Buyer Initials _____

Page 6 of 8

Seller Initials AW PNJ

PROPERTY LOCATED AT: 38 Main Street, Mount Desert, ME 04675**SECTION VII - GENERAL INFORMATION**

Are there any tax exemptions or reductions for this property for any reason including but not limited to:
Tree Growth, Open Space and Farmland, Veteran's, Homestead Exemption, Blind, Working Waterfront?.....

☐ Yes ☒ No ☐ Unknown

If Yes, explain: _____

Is a Forest Management and Harvest Plan available?..... ☐ Yes ☒ No ☐ Unknown

Are there any actual or alleged violations of a shoreland zoning ordinance
including those that are imposed by the state or municipality? ☐ Yes ☒ No ☐ Unknown

If Yes, explain: _____

Equipment leased or not owned (including but not limited to, propane tank, hot water heater, satellite dish, water
filtration system, photovoltaics, wind turbines): Type: propane tank

Year Principal Structure Built: 1922 What year did Seller acquire property? 2025

Roof: Year Shingles/Other Installed: 2025 - see below in Comments

Water, moisture or leakage: none during Sellers ownership

Comments: new Coming Duration architectural shingles on the roof (with replacement of the underlayer including new
ice/water shield)

Foundation/Basement:

Is there a Sump Pump? ☒ Yes ☐ No ☐ Unknown

Water, moisture or leakage since you owned the property: ☐ Yes ☒ No ☐ Unknown

Prior water, moisture or leakage? ☐ Yes ☐ No ☒ Unknown

Comments: None

Mold: Has the property ever been tested for mold? ☐ Yes ☒ No ☐ Unknown

If Yes, are test results available? ☐ Yes ☐ No

Comments: None

Electrical: ☐ Fuses ☒ Circuit Breaker ☐ Other: _____ ☐ Unknown

Comments: 2 Boxes - upgraded panel per previous owners

Has all or a portion of the property been surveyed? ☒ Yes ☐ No ☐ Unknown

If Yes, is the survey available? ☒ Yes ☐ No ☐ Unknown

Manufactured Housing - Is the residence a:

Mobile Home ☐ Yes ☒ No ☐ Unknown

Modular ☐ Yes ☒ No ☐ Unknown

Known defects or hazardous materials caused by insect or animal infestation inside or on the residential structure
..... ☐ Yes ☒ No ☐ Unknown

Comments: Previous owners had monthly pest maintenance plan with Maine Pest Solutions

KNOWN MATERIAL DEFECTS about Physical Condition and/or value of Property, including those that may
have an adverse impact on health/safety: None

Comments: None

Source of Section VII information: Sellers

Buyer Initials _____

Page 7 of 8

Seller Initials GW PS

PROPERTY LOCATED AT: 38 Main Street, Mount Desert, ME 04675

SECTION VIII - ADDITIONAL INFORMATION

Seller completed the following improvements Summer 2025:

- (1) new Maibec premium cedar shake shingles (pre-painted) with new Typar cladding underneath
- (2) new back deck in a high quality synthetic with wood posts and rails and a cable-rail system
- (3) new Corning Duration architectural shingles on the roof (with replacement of the underlayer, including new ice/water shield)
- (4) replacement of the rotting exterior trim and sanding and repainting the ceiling of the covered porch
- (5) replacement of the wooden kick-board at the front step.

Two-person tenant lease in place, which extends through June 15, 2026. Please inquire for additional information.

INFORMATION IN ANY SECTION IN DISCLOSURE: ☐ Yes ☒ No

Seller shall be responsible and liable for any failure to provide known information regarding known material defects to the Buyer.

Neither Seller nor any Broker makes any representations as to the applicability of, or compliance with, any codes of any sort, whether state, municipal, federal or any other, including but not limited to fire, life safety, building, electrical or plumbing.

As Sellers, we have provided the above information and represent that all information is correct. To the best of our knowledge, all systems and equipment, unless otherwise noted on this form, are in operational condition.

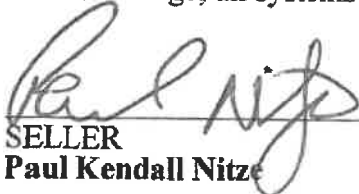
 8/7/25
SELLER DATE
Paul Kendall Nitze

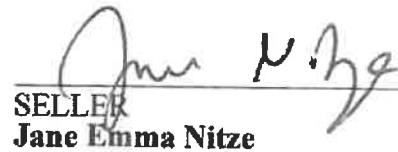
 8-7-25
SELLER DATE
Jane Emma Nitze

SELLER DATE

SELLER DATE

I/We have read and received a copy of this disclosure, the arsenic in wood fact sheet, the arsenic in water brochure, and understand that I/we should seek information from qualified professionals if I/we have questions or concerns.

BUYER DATE

BUYER DATE

BUYER DATE

BUYER DATE



Maine Association of REALTORS®/Copyright © 2025.
All Rights Reserved. Revised September 2024.



LEAD PAINT DISCLOSURE/ADDENDUM

AGREEMENT BETWEEN Paul Kendall Nitze, Jane Emma Nitze

(hereinafter "Seller")

AND _____

(hereinafter "Buyer")

FOR PROPERTY LOCATED AT 38 Main Street, Mount Desert, ME 04675

Said contract is further subject to the following terms:

Lead Warning Statement

Every purchaser of any interest in residential real property on which a residential dwelling was built prior to 1978 is notified that such property may present exposure to lead from lead-based paint that may place young children at risk of developing lead poisoning. Lead poisoning in young children may produce permanent neurological damage, including learning disabilities, reduced intelligence quotient, behavioral problems, and impaired memory. Lead poisoning also poses a particular risk to pregnant women. The seller of any interest in residential real property is required to provide the buyer with any information on lead-based paint hazards from risk assessments or inspections in the seller's possession and notify the buyer of any known lead-based paint hazards. A risk assessment or inspection for possible lead-based paint hazards is recommended prior to purchase.

Seller's Disclosure

(a) Presence of lead-based paint and/or lead-based paint hazards (check one below):

_____ Known lead-based paint and/or lead-based paint hazards are present in the housing (explain).

☒ Seller has no knowledge of lead-based paint and/or lead-based paint hazards in the housing.

(b) Records and reports available to the Seller (check one below):

_____ Seller has provided the Buyer with all available records and reports pertaining to lead-based paint and/or lead-based paint hazards in the housing (list documents below).

☒ Seller has no reports or records pertaining to lead-based paint and/or lead-based paint hazards in the housing.

Buyer's Acknowledgment

(c) Buyer has received copies of all information listed above.

(d) Buyer has received the pamphlet Protect Your Family from Lead in Your Home.

(e) Buyer has (check one below):

_____ Received a 10-day opportunity (or mutually agreed upon period) to conduct a risk assessment or inspection for the presence of lead-based paint and/or lead-based paint hazards; or

_____ Waived the opportunity to conduct a risk assessment or inspection for the presence of lead-based paint and/or lead-based paint hazards.

Agent's Acknowledgment

(f) Agent has informed the Seller of the Seller's obligations under 42 U.S.C. 4852(d) and is aware of his/her responsibility to ensure compliance.

Certification of Accuracy

The following parties have reviewed the information above and certify, to the best of their knowledge, that the information they have provided is true and accurate.

Buyer _____ Date _____

Buyer _____ Date _____

Buyer _____ Date _____

Buyer _____ Date _____

Agent _____ Date _____

Paul Kendall Nitze
Seller Paul Kendall Nitze

8/7/25
Date

Jane Emma Nitze
Seller Jane Emma Nitze

8-7-25
Date

Seller _____

Date _____

Seller Maria Spallino

8/7/25
Date

Agent Maria Spallino

Date _____



Maine Association of REALTORS®/Copyright © 2025.

All Rights Reserved. Revised 2023.

The Knowles Company, 1 Summit Road Northeast Harbor ME 04662
Maria Spallino

(207)276-3322



38 Main St, Seal

LAND USE ZONING ORDINANCE OF THE TOWN OF MOUNT DESERT
AMENDED MAY 6, 2025

Section 3.5 Dimensional Requirements for Districts: minimum area, width of lots, setbacks, etc.

DISTRICTS	VR1	VR2	R1	R2
DIMENSIONS see Notes (b) (h')				
MINIMUM LOT AREA: A. with public sewer B. without public sewer. C. Cluster Subdivision w/sewer* D. Cluster Subdivision w/o sewer** E. Workforce Subdivision* * see Note (k)	10,000 sq ft 1 acre 5,000 sq ft 20,000 sq ft State Minimum	20,000 sq ft 1 acre 10,000 sq ft 20,000 sq ft State Minimum	1 acre 1 acre 20,000 sq ft 20,000 sq ft State Minimum	2 acres 2 acres 1 acre 1 acre State Minimum
MINIMUM WIDTH OF LOTS: Shore Frontage	N/A	N/A	N/A	N/A
SETBACKS FROM: normal high-water line of a water body (stream), tributary stream or upland edge of a wetland Great Ponds public road* * see Note (c) private roads or property lines** ** see Note (c) and Note (d)	75 ft N/A 20 ft 10 ft	75 ft N/A 30 ft 15 ft	75 ft N/A 30 ft 15 ft	75 ft N/A 30 ft 25 ft
MAXIMUM LOT COVERAGE	40%	40%	40%	40%
MINIMUM DISTANCE BETWEEN PRINCIPAL BUILDINGS	20 ft	20 ft	20 ft	20 ft

Abutters:

Map 30, Lot 19

40 Main St - Aurora SH, LLC

Map 30, Lot 16

36 Main St - Stephens, H. & A.

38 Main St, Mount Desert
Village of Seal Harbor
Map 30, Lot 18

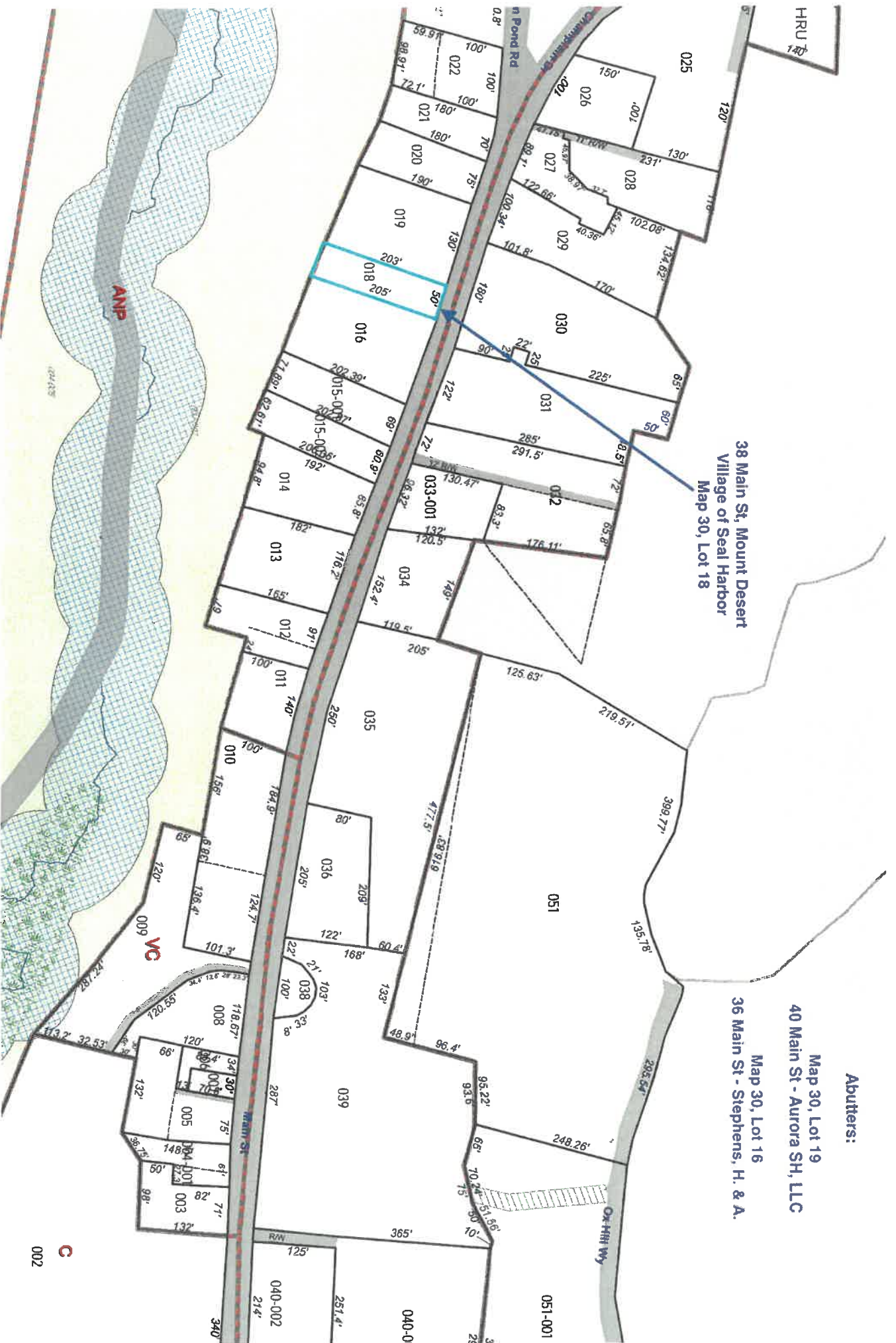



Fact Sheet: Arsenic Treated Wood

Maine CDC
Environmental and
Occupational Health Program

Department of Health and
Human Services
11 State House Station
Augusta, ME 04333

Toll Free in Maine: 866-292-3474
Fax: 207-287-3981
TTY: 207-287-8066
Email: ehu@maine.gov

IF YOU WORK WITH CCA WOOD

- **NEVER** burn CCA wood.
- Wear gloves when handling CCA wood
- Wear a dust mask when sanding or cutting CCA wood
- Don't work with CCA wood in an enclosed area (like a garage)

Apply a coating to seal the wood every 1-2 years

Does Your New Home Have Arsenic (CCA) Treated Wood?

About half of all Maine homes have a deck, or playground or some other structure that is made of wood treated with arsenic. This wood is called "CCA pressure-treated wood" or just "pressure-treated" wood. The wood was treated with arsenic to protect against rot and insects.

Too much arsenic can cause cancer. So it is good to prevent arsenic getting into your body when you can. When you touch wood treated with arsenic, you can get arsenic on your hands. The arsenic on your hands can get into your mouth if you are not careful about washing before eating. Young children are most at risk because they are more likely to put their hands in their mouths. The good news is that there are simple things you can do to protect yourself and your family from arsenic treated wood. This fact sheet will tell you how.



Children touching unsealed treated wood, and then putting their hands in their mouths is the biggest concern.

TO LEARN MORE

Eric Frohberg
Environmental and
Occupational Health
Program
Maine CDC
Toll-free in Maine 866-
292-3474
TTY: 207-287-8066
[www.maine.gov/dhhs/
eohp](http://www.maine.gov/dhhs/eohp)

First: Does your house have arsenic treated (CCA) wood?

When arsenic treated wood is new, it tends to have a greenish tint. When CCA wood is older, it is harder to tell. Ask your realtor if the seller knows whether CCA wood was used. You can also test the wood to find out if it contains arsenic. Call us to find out how.

Second: If so, reduce contact with the arsenic.

You can lower the amount of arsenic on the surface of the wood by applying a coating on the wood every 1-2 years. Oil-based sealants, varnishes, or polyurethane work best for sealing arsenic in the wood. Be sure to wash your children's hands when they finish playing on or near CCA wood.

Third: If you have any questions, call us toll-free in Maine: 866-292-3474

Common Questions

What is CCA wood?

CCA wood is made by dipping the wood in a mixture of chemicals. These chemicals include chromium, copper, and arsenic. This protects the wood against insects and rot. This wood is known as CCA wood or "pressure treated" wood. Most pressure treated wood in the U.S. is CCA wood. After December 31, 2003, no more CCA wood will be made for use around homes. CCA wood may still be sold for home use until April 1, 2004 in the state of Maine.

What is Arsenic?

Arsenic is found in soil and rocks. Most people get a little arsenic every day from the food they eat. Also, some people have arsenic in their private wells, which is why it is important that anyone with a well have it tested for arsenic. People who are exposed to too much arsenic over many years are more likely to get cancer.

Have you tested your well water for arsenic?



Your water looks, smells and tastes fine. So why do you need to test it?

It is hard to believe that water that looks, smells and tastes fine may not be safe to drink. But the truth is that 1 in 10 wells in Maine has water that is high in arsenic. There are wells high in arsenic in all parts of Maine.

Protect your family. Test your well for arsenic every 3 to 5 years.

How to Test Your Well Water

1. Call a lab.

- Call a certified lab and ask for an arsenic test kit for your well water. You can find a lab at this website: wellwater.maine.gov. Or call the Maine Lab Certification Officer at 207-287-1929.
- If you have never tested your well water for bacteria, nitrites and nitrates, or other chemicals like radon, uranium and fluoride, ask your lab for a test kit for all of these.

2. Do the test.

- Your test kit will arrive in the mail. It will have empty bottles, directions and forms to fill out.
- Follow the directions and mail the bottles back to the lab with the forms.

3. Get your results.

- Your test results will come to you in the mail.
- If you have too much arsenic in your water, or if you are not sure you understand your test results, call 866-292-3474 (toll-free in Maine) or 207-287-4311 to speak to an expert.

Why Arsenic is Bad

People who drink water with too much arsenic for many years are more likely to get cancer. Arsenic can cause skin, bladder and lung cancers.

It may cause low birthweight and affect brain development in babies if pregnant women drink water with too much arsenic in it. Arsenic can also affect brain development in young children. Other problems from drinking water with very high arsenic levels include: stomach pain, nausea, diarrhea, numbness or tingling in the hands and feet and changes in skin.

Your chance of having any of these health problems depends on:

- how much arsenic is in your water;
- how much water you drink;
- how long you have been drinking the water.

Solving Arsenic Problems

There are actions you can take to protect your family if your water has too much arsenic. First, you can switch to bottled water for drinking and making drinks. This will allow you time to decide if you want to install a water treatment system.

Call us at 866-292-3474 (toll-free in Maine) or 207-287-4311 if you have high arsenic. We can help you decide how to solve the problem.

Protect your family. Test your well.

- For more information: wellwater.maine.gov
- Call for advice: **866-292-3474 • TTY: Call Maine Relay 711**



March 2020



Dept. of Professional & Financial Regulation
Office of Professional & Occupational Regulation
MAINE REAL ESTATE COMMISSION

35 State House Station Augusta ME 04333-0035



REAL ESTATE BROKERAGE RELATIONSHIPS FORM

Right Now You Are A Customer

Are you interested in buying or selling residential real estate in Maine? Before you begin working with a real estate licensee it is important for you to understand that Maine Law provides for different levels of brokerage service to buyers and sellers. You should decide whether you want to be represented in

a transaction (as a client) or not (as a customer). To assist you in deciding which option is in your best interest, please review the following information about real estate brokerage relationships:

Maine law requires all real estate brokerage companies and their affiliated licensees ("licensee") to perform certain basic duties when dealing with a buyer or seller. You can expect a real estate licensee you deal with to provide the following **customer-level services**:

- ✓ To disclose all material defects pertaining to the physical condition of the real estate that are known by the licensee;
- ✓ To treat both the buyer and seller honestly and not knowingly give false information;
- ✓ To account for all money and property received from or on behalf of the buyer or seller; and
- ✓ To comply with all state and federal laws related to real estate brokerage activity.

Until you enter into a written brokerage agreement with the licensee for client-level representation you are considered a "customer" and the licensee is not your agent. **As a customer, you should not expect the licensee to promote your best interest, or to keep any information you give to the licensee confidential, including your bargaining position.**

You May Become A Client

If you want a licensee to represent you, you will need to enter into a written listing agreement or a written buyer representation agreement. These agreements create a **client-agent relationship** between you and the licensee. As a client you can expect the licensee to provide the following services, in **addition** to the basic services required of all licensees listed above:

- ✓ To perform the terms of the written agreement with skill and care;
- ✓ To promote your best interests;
 - For seller clients this means the agent will put the seller's interests first and negotiate the best price and terms for the seller;
 - For buyer clients this means the agent will put the buyer's interests first and negotiate for the best prices and terms for the buyer; and
- ✓ To maintain the confidentiality of specific client information, including bargaining information.

COMPANY POLICY ON CLIENT-LEVEL SERVICES - WHAT YOU NEED TO KNOW

The real estate brokerage company's policy on client-level services determines which of the three types of agent-client relationships permitted in Maine may be offered to you. The agent-client relationships permitted in Maine are as follows:

- ✓ The company and all of its affiliated licensees represent you as a client (called "**single agency**");
- ✓ The company appoints, with your written consent, one or more of the affiliated licensees to represent you as an agent(s) (called "**appointed agency**");
- ✓ The company may offer limited agent level services as a **disclosed dual agent**.

WHAT IS A DISCLOSED DUAL AGENT?

In certain situations a licensee may act as an agent for and represent both the buyer and the seller in the same transaction. This is called **disclosed dual agency**. *Both the buyer and the seller must consent to this type of representation in writing.*

Working with a dual agent is not the same as having your own exclusive agent as a single or appointed agent. For instance, when representing both a buyer and a seller, the dual agent must not disclose to one party any confidential information obtained from the other party.

Remember!
*Unless you enter into a written agreement
for agency representation, you are
a customer—not a client.*

THIS IS NOT A CONTRACT

It is important for you to know that this form is not a contract. The licensee's completion of the statement below acknowledges that you have been given the information required by Maine law regarding brokerage relationships so that you may make an informed decision as to the relationship you wish to establish with the licensee/company.

To Be Completed By Licensee

This form was presented on (date) _____
To _____
Name of Buyer(s) or Seller(s)
by _____
Licensee's Name
on behalf of **The Knowles Company**
Company/Agency

MREC Form#3 Revised 07/2006
Office Title Changed 09/2011

To check on the license status of the real estate brokerage company or affiliated licensee go to www.maine.gov/professionallicensing.
Inactive licensees may not practice real estate brokerage.