

65 SUMMIT

65 Summit Road
Northeast Harbor

\$1,200,000



*Distinctive properties.
Legendary service.*



- Located in the village of Northeast Harbor.
- Year-round 3-bedroom 1.5 bathroom home with .34+/- acres is convenient to local amenities.
- Lovely sunroom.
- Detached garage.



For more information, please contact: THE KNOWLES COMPANY

One Summit Road
Northeast Harbor, Maine 04662

207.276.3322

info@KnowlesCo.com

www.KnowlesCo.com

The Knowles Company represents both sellers and buyers, and practices an Appointed Agency Policy. We have a fiduciary responsibility to disclose to our client all information material to the sale of this property acquired from any source.

65 SUMMIT

65 Summit Road
Northeast Harbor



Dining Room



Kitchen



Sun Room



Bedroom

For more information, please contact: THE KNOWLES COMPANY

One Summit Road
Northeast Harbor, Maine 04662

207.276.3322

info@KnowlesCo.com

www.KnowlesCo.com

The Knowles Company represents both sellers and buyers, and practices an Appointed Agency Policy. We have a fiduciary responsibility to disclose to our client all information material to the sale of this property acquired from any source.

Public Detail Report

MLS #: 1640454
Status: Active
Directions: From Main St in Northeast Harbor, West on Summit .3 miles

County: Hancock
Property Type: Residential

Seasonal: No
List Price: \$1,200,000
Original List Price: \$1,200,000



65 Summit Road
Mount Desert, ME
04662

List Price:
\$1,200,000
MLS#: 1640454



General Information

Sub-Type: Single Family Residence	Year Built: 1901	Rooms: 6	Sqft Fin Abv Grd+/-: 1,982
Style: Cape Cod	Fireplaces Total: 1	Beds: 3	Sqft Fin Blw Grd+/-: 904
		Baths: 1/1	Sqft Fin Total+/-: 2,886
			Source of Sqft: Public Records

Land Information

Leased Land: No	Waterfront: No	Road Frontage +/-: 270
Lot Size Acres +/-: 0.34	Water Views: No	Source of Rd Front: Public Records
Source of Acreage: Public Records		Zoning: VC
Surveyed: No		Zoning Overlay: No

Interior Information

Full Baths Bsmnt: 0	Half Baths Bsmnt: 0	VA Certification:
Full Baths Lvl 1: 0	Half Baths Lvl 1: 1	
Full Baths Lvl 2: 1	Half Baths Lvl 2: 0	
Full Baths Lvl 3: 0	Half Baths Lvl 3: 0	
Full Baths Upper: 0	Half Baths Upper: 0	

Appliances: Dishwasher; Disposal; Dryer; Gas Range; Refrigerator; Washer

Room Name	Length	Width	Level	Room Features
Bedroom 1			Second	
Bedroom 2			Second	
Bedroom 3			Second	
Kitchen			First	
Dining Room			First	
Living Room			First	

Property Features

Site: Corner Lot; Level	Construction: Wood Frame
Driveway: Paved	Basement Info: Full; Unfinished
Parking: 1 - 4 Spaces	Exterior: Vinyl Siding
Location: Intown; Near Golf Course; Near Shopping	Roof: Shingle
Roads: Public	Heat System: Radiator
Electric: Combination	Heat Fuel: Oil
Gas: Bottled	Water Heater: Oil
Sewer: Public Sewer	Cooling: None
Water: Public	Floors: Ceramic Tile; Linoleum; Wood
Basement Entry: Bulkhead	Veh. Storage: 2 Car; Detached
	Garage: Yes
	Garage Spaces: 2
	Patio and Porch Features: Deck

Tax/Deed Information

Book/Page 2542/0203	Full Tax Amt/Yr: \$7,754.17/ 2025	Map/Block/Lot: 025//090, 091
		Tax ID: MTDS-000025-000000-000090

Remarks

Remarks: This classic Northeast Harbor home offers turn-of-the-century character and timeless appeal in one of the village's most desirable settings. The 3-bedroom, 1.5-bath layout showcases original hardwood floors, a wood-burning fireplace, and gorgeous millwork highlighting its early 1900s craftsmanship. Thoughtful period details include pocket doors separating the dining and living rooms, a charming Dutch door, and beautiful original wood trim throughout. A light-filled four-season room provides an inviting place to gather or unwind year-round, complemented by a spacious kitchen and formal dining room. The wraparound deck, accessed from a welcoming porch and mudroom, offers a peaceful spot to relax and enjoy the surrounding greenery. Upstairs, you'll find three comfortable bedrooms and a quaint, versatile bonus room—perfect for an office, reading nook, or additional closet space. Set on a large, +/- .34 acre corner lot the property features mature apple trees, a large level yard, and a detached two-car garage. Just minutes from shopping, the tennis club and gold club, this well-loved home combines history, comfort, and an exceptional location—ready to be reimaged and personalized to your taste.

LO: The Knowles Company

Listing provided courtesy of:

The Knowles Company
One Summit Road
Northeast Harbor, ME 04662
207-276-3322

info@knowlesco.com

The information on MLS listings has been assembled from various sources of varying degrees of reliability. Any information that is critical to your buying decision should be independently verified. All dimensions are approximate and not guaranteed. Copyright Maine Listings © 2025 and FBS. Broker Attribution: 207 276-3322

MAINE
Listings



PROPERTY LOCATED AT: 65 Summit, Northeast Harbor, ME 04602

PROPERTY DISCLOSURE

Under Maine Law, certain information must be made available to buyers prior to or during preparation of an offer. This statement has been prepared to assist prospective buyers in evaluating this property. This disclosure is not a warranty of the condition of the property and is not part of any contract between Seller and any Buyer. Seller authorizes the disclosure of the information in this statement to real estate licensees and to prospective buyers of this property. The Seller agrees to provide prompt notice of any changes in the information and this form will be appropriately changed with an amendment date. Inspections are highly recommended.

DO NOT LEAVE ANY QUESTIONS BLANK. STRIKE, WRITE N/A OR UNKNOWN IF NEEDED.

SECTION I - WATER SUPPLY

TYPE OF SYSTEM: ☒ Public ☐ Private ☐ Seasonal ☐ Unknown
☐ Drilled ☐ Dug ☐ Other _____

MALFUNCTIONS: Are you aware of or have you experienced any malfunctions with the (public/private/other) water system?

Pump (if any): _____ ☐ N/A ☐ Yes ☒ No ☐ Unknown
 Quantity: _____ ☐ Yes ☒ No ☐ Unknown
 Quality: _____ ☐ Yes ☒ No ☐ Unknown

If Yes to any question, please explain in the comment section below or with attachment.

WATER TEST: Have you had the water tested? _____ Yes ☒ No
 If Yes, Date of most recent test: _____ Are test results available? .. ☐ Yes ☒ No
 To your knowledge, have any test results ever been reported as unsatisfactory or satisfactory with notation? _____ ☐ Yes ☒ No
 If Yes, are test results available? _____ Yes ☒ No
 What steps were taken to remedy the problem? _____

IF PRIVATE: (Strike Section if Not Applicable):

INSTALLATION: Location: _____
 Installed by: _____
 Date of Installation: _____
 USE: Number of persons currently using system: _____
 Does system supply water for more than one household? ☐ Yes ☐ No ☐ Unknown

Comments: _____

Source of Section I information: _____

Buyer Initials _____ Page 1 of 8 Seller Initials ^{DS} FTB _____

PROPERTY LOCATED AT: **65 Summit, Northeast Harbor, ME 04602****SECTION II - WASTE WATER DISPOSAL**TYPE OF SYSTEM: ☒ Public | Private ☐ Quasi-Public _____ | Unknown

IF PUBLIC OR QUASI-PUBLIC (Strike Section if Not Applicable):

Have you had the sewer line inspected?..... ☐ Yes ☒ No

If Yes, what results: _____

Have you experienced any problems such as line or other malfunctions? ☐ Yes ☒ No

What steps were taken to remedy the problem? _____

IF PRIVATE (Strike Section if Not Applicable):

Tank: ☐ Septic Tank ☐ Holding Tank ☐ Cesspool ☐ Other: _____Tank Size: ☐ 500 Gallon ☐ 1000 Gallon ☐ Unknown ☐ Other: _____Tank Type: ☐ Concrete ☐ Metal ☐ Unknown ☐ Other: _____

Location: _____ OR Unknown

Date installed: _____ Date last pumped: _____ Name of pumping company: _____

Have you experienced any malfunctions? ☐ Yes ☐ No

If Yes, give the date and describe the problem: _____

Date of last servicing of tank: _____ Name of company servicing tank: _____

Leach Field: ☐ Yes ☐ No ☐ Unknown

If Yes, Location: _____

Date of installation of leach field: _____ Installed by: _____

Date of last servicing of leach field: _____ Company servicing leach field: _____

Have you experienced any malfunctions? ☐ Yes ☐ No

If Yes, give the date and describe the problem and what steps were taken to remedy: _____

Do you have records of the design indicating the # of bedrooms the system was designed for? ☐ Yes ☐ NoIf Yes, are they available? ☐ Yes ☐ NoIs System located in a Shoreland Zone? ☐ Yes ☐ No ☐ Unknown

Comments: _____

Source of Section II information: _____

Buyer Initials _____

Page 2 of 8

Seller Initials

DS
FTB

PROPERTY LOCATED AT: 65 Summit, Northeast Harbor, ME 04602**SECTION III - HEATING SYSTEM(S)/HEATING SOURCE(S)**

Heating System(s) or Source(s)	SYSTEM 1	SYSTEM 2	SYSTEM 3	SYSTEM 4
TYPE(S) of System	Radiator			
Age of system(s) or source(s)	20 yrs			
TYPE(S) of Fuel	Oil			
Annual consumption per system or source (i.e., gallons, kilowatt hours, cords)				
Name of company that services system(s) or source(s)	Coastal Energy			
Date of most recent service call				
Malfunctions per system(s) or source(s) within past 2 years				
Other pertinent information				

Are there fuel supply lines? ☐ Yes ☒ No ☐ UnknownAre any buried? ☐ Yes ☒ No ☐ UnknownAre all sleeved? ☐ Yes ☒ No ☐ UnknownChimney(s): ☒ Yes ☐ NoIf Yes, are they lined: ☒ Yes ☐ No ☐ UnknownIs more than one heat source vented through one flue? ☐ Yes ☒ No ☐ UnknownHad a chimney fire: ☐ Yes ☒ No ☐ UnknownHas chimney(s) been inspected? ☐ Yes ☐ No ☒ Unknown

If Yes, date: _____

Date chimney(s) last cleaned: UnknownDirect/Power Vent(s): ☐ Yes ☐ No ☒ UnknownHas vent(s) been inspected? ☐ Yes ☐ No ☒ Unknown

If Yes, date: _____

Comments: **One flue is lined**Source of Section III information: **Seller****SECTION IV - HAZARDOUS MATERIAL**

The licensee is disclosing that the Seller is making representations contained herein.

A. UNDERGROUND STORAGE TANKS - Are there now, or have there ever been, any underground storage tanks on the property? ☒ Yes ☐ No ☐ UnknownIf Yes, are tanks in current use? ☐ Yes ☒ No ☐ UnknownIf no longer in use, how long have they been out of service? **25 yrs**If tanks are no longer in use, have tanks been abandoned according to DEP? ☐ Yes ☐ No ☒ UnknownAre tanks registered with DEP? ☐ Yes ☐ No ☒ UnknownAge of tank(s): **unknown** Size of tank(s): **unknown**Location: **removed**

Buyer Initials _____

Page 3 of 8

Seller Initials FTB

PROPERTY LOCATED AT: 65 Summit, Northeast Harbor, ME 04602What materials are, or were, stored in the tank(s)? heating oilHave you experienced any problems such as leakage: ☐ Yes ☒ No ☐ UnknownComments: tanks removed 25 yrs ago

Source of information: _____

B. ASBESTOS - Is there now or has there been asbestos:As insulation on the heating system pipes or duct work? ☐ Yes ☐ No ☒ UnknownIn the ceilings? ☐ Yes ☐ No ☒ UnknownIn the siding? ☒ Yes ☐ No ☐ UnknownIn the roofing shingles? ☐ Yes ☐ No ☒ UnknownIn flooring tiles? ☐ Yes ☒ No ☐ UnknownOther: ----- ☐ Yes ☐ No ☐ Unknown

Comments: ---

Source of information: Seller**C. RADON/AIR** - Current or previously existing:Has the property been tested? ☐ Yes ☐ No ☒ Unknown

If Yes: Date: --- By: ---

Results: -----

If applicable, what remedial steps were taken? ----

Has the property been tested since remedial steps? ☐ Yes ☐ No ☒ UnknownAre test results available? ☐ Yes ☒ No

Results/Comments: ----

Source of information: Seller has no records**D. RADON/WATER** - Current or previously existing:Has the property been tested? ☐ Yes ☐ No ☒ Unknown

If Yes: Date: --- By: ---

Results: ---

If applicable, what remedial steps were taken? ---

Has the property been tested since remedial steps? ☐ Yes ☐ No ☒ UnknownAre test results available? ☐ Yes ☒ No

Results/Comments: ---

Source of information: Seller has no records**E. METHAMPHETAMINE** - Current or previously existing:☐ Yes ☒ No ☐ Unknown

Comments: ---

Source of information: Seller

Buyer Initials _____

Page 4 of 8

Seller Initials

DS
FTB

PROPERTY LOCATED AT: 65 Summit, Northeast Harbor, ME 04602

F. LEAD-BASED PAINT/PAINT HAZARDS - (Note: Lead-based paint is most commonly found in homes constructed prior to 1978)

Is there now or has there ever been lead-based paint and/or lead-based paint hazards on the property?

..... Yes ☐ No ☐ Unknown ☒ Unknown (but possible due to age)

If Yes, describe location and basis for determination: _____

Do you know of any records/reports pertaining to such lead-based paint/lead-based paint hazards: ☐ Yes ☒ No

If Yes, describe: ---

Are you aware of any cracking, peeling or flaking paint? ☐ Yes ☒ No

Comments: ---

Source of information: **Seller has no records**

G. OTHER HAZARDOUS MATERIALS - Current or previously existing:

TOXIC MATERIAL: ☐ Yes ☒ No ☐ Unknown

LAND FILL: ☐ Yes ☒ No ☐ Unknown

RADIOACTIVE MATERIAL: ☐ Yes ☒ No ☐ Unknown

Other: ---

Source of information: **Seller**

Buyers are encouraged to seek information from professionals regarding any specific issue or concern.

SECTION V - ACCESS TO THE PROPERTY

Is the property subject to or have the benefit of any encroachments, easements, rights-of-way, leases, rights of first refusal, life estates, private ways, trails, homeowner associations (including condominiums and PUD's) or restrictive covenants? ☒ Yes ☐ No ☐ Unknown

If Yes, explain: **See Deed**

Source of information: **Deed**

Is access by means of a way owned and maintained by the State, a county, or a municipality over which the public has a right to pass? ☒ Yes ☐ No ☐ Unknown

If No, who is responsible for maintenance? ---

Road Association Name (if known): ---

Source of information: **Seller**

Buyer Initials _____

Page 5 of 8

Seller Initials

^{DS}
FTB

PROPERTY LOCATED AT: 65 Summit, Northeast Harbor, ME 04602

SECTION VI – FLOOD HAZARD

For the purposes of this section, Maine law defines "flood" as follows:

- (1) A general and temporary condition of partial or complete inundation of normally dry areas from:(a) The overflow of inland or tidal waters; or (b) The unusual and rapid accumulation or runoff of surface waters from any source; or
- (2) The collapse or subsidence of land along the shore of a lake or other body of water as a result of erosion or undermining caused by waves or currents of water exceeding anticipated cyclical levels or suddenly caused by an unusually high water level in a natural body of water, accompanied by a severe storm or by an unanticipated force of nature, such as a flash flood or an abnormal tidal surge, or by some similarly unusual and unforeseeable event that results in flooding as described in subparagraph (1), division (a).

For purposes of this section, Maine law defines “area of special flood hazard” as land in a floodplain having 1% or greater chance of flooding in any given year, as identified in the effective federal flood insurance study and corresponding flood insurance rate maps.

During the time the seller has owned the property:

Have any flood events affected the property? ☐ Yes ☒ No ☐ Unknown

If Yes, explain: _____

Have any flood events affected a structure on the property? ☐ Yes ☒ No ☐ Unknown

If Yes, explain: _____

Has any flood-related damage to a structure occurred on the property? ☐ Yes ☒ No ☐ Unknown

If Yes, explain: _____

Has there been any flood insurance claims filed for a structure on the property? ☐ Yes ☒ No ☐ Unknown

If Yes, indicate the dates of each claim: _____

Has there been any past disaster-related aid provided related to the property or a structure on the property from federal, state or local sources for purposes of flood recovery? ☐ Yes ☒ No ☐ Unknown

If Yes, indicate the date of each payment: _____

Is the property currently located wholly or partially within an area of special flood hazard mapped on the effective flood insurance rate map issued by the Federal Emergency Management Agency on or after March 4, 2002? ☐ Yes ☒ No ☐ Unknown

If yes, what is the federally designated flood zone for the property indicated on that flood insurance rate map? _____

Relevant Panel Number: 23009C1216D Year: 2016 (Attach a copy)

Comments: ---

Source of Section VI information: Seller; FEMA Website

Buyer Initials _____ Page 6 of 8 Seller Initials FTB

National Flood Hazard Layer FIRMette

68°18'1"W 44°17'53"N



Legend

SEE FIS REPORT FOR DETAILED LEGEND AND INDEX MAP FOR FIRM PANEL LAYOUT

SPECIAL FLOOD HAZARD AREAS

- Without Base Flood Elevation (BFE)
Zone A, V, AE, AH, VE, AR
- With BFE or Depth Zone AE, AO, AH, VE, AR
- Regulatory Floodway

OTHER AREAS OF FLOOD HAZARD

- 0.2% Annual Chance Flood Hazard, Area of 1% annual chance flood with average depth less than one foot or with drainage areas of less than one square mile Zone X
- Future Conditions 1% Annual Chance Flood Hazard Zone X
- Area with Reduced Flood Risk due to Levee, See Notes, Zone X
- Area with Flood Risk due to Levee Zone D

OTHER AREAS

- NO SCREEN
- Area of Minimal Flood Hazard Zone X
- Effective LOMRs
- Area of Undetermined Flood Hazard Zone

GENERAL STRUCTURES

- Channel, Culvert, or Storm Sewer
- Levee, Dike, or Floodwall

OTHER FEATURES

- Cross Sections with 1% Annual Chance Water Surface Elevation
- Coastal Transect
- Base Flood Elevation Line (BFE)
- Limit of Study
- Jurisdiction Boundary
- Coastal Transect Baseline
- Profile Baseline
- Hydrographic Feature

MAP PANELS

- Digital Data Available
- No Digital Data Available
- Unmapped

The pin displayed on the map is an approximate point selected by the user and does not represent an authoritative property location.

This map complies with FEMA's standards for the use of digital flood maps if it is not void as described below. The basemap shown complies with FEMA's basemap accuracy standards.

The flood hazard information is derived directly from the authoritative NFHL web services provided by FEMA. This map was exported on 10/2/2025 at 10:54 PM and does not reflect changes or amendments subsequent to this date and time. The NFHL and effective information may change or become superseded by new data over time.

This map image is void if the one or more of the following map elements do not appear: basemap imagery, flood zone labels, legend, scale bar, map creation date, community identifiers, FIRM panel number, and FIRM effective date. Map images for unmapped and unmodernized areas cannot be used for regulatory purposes.

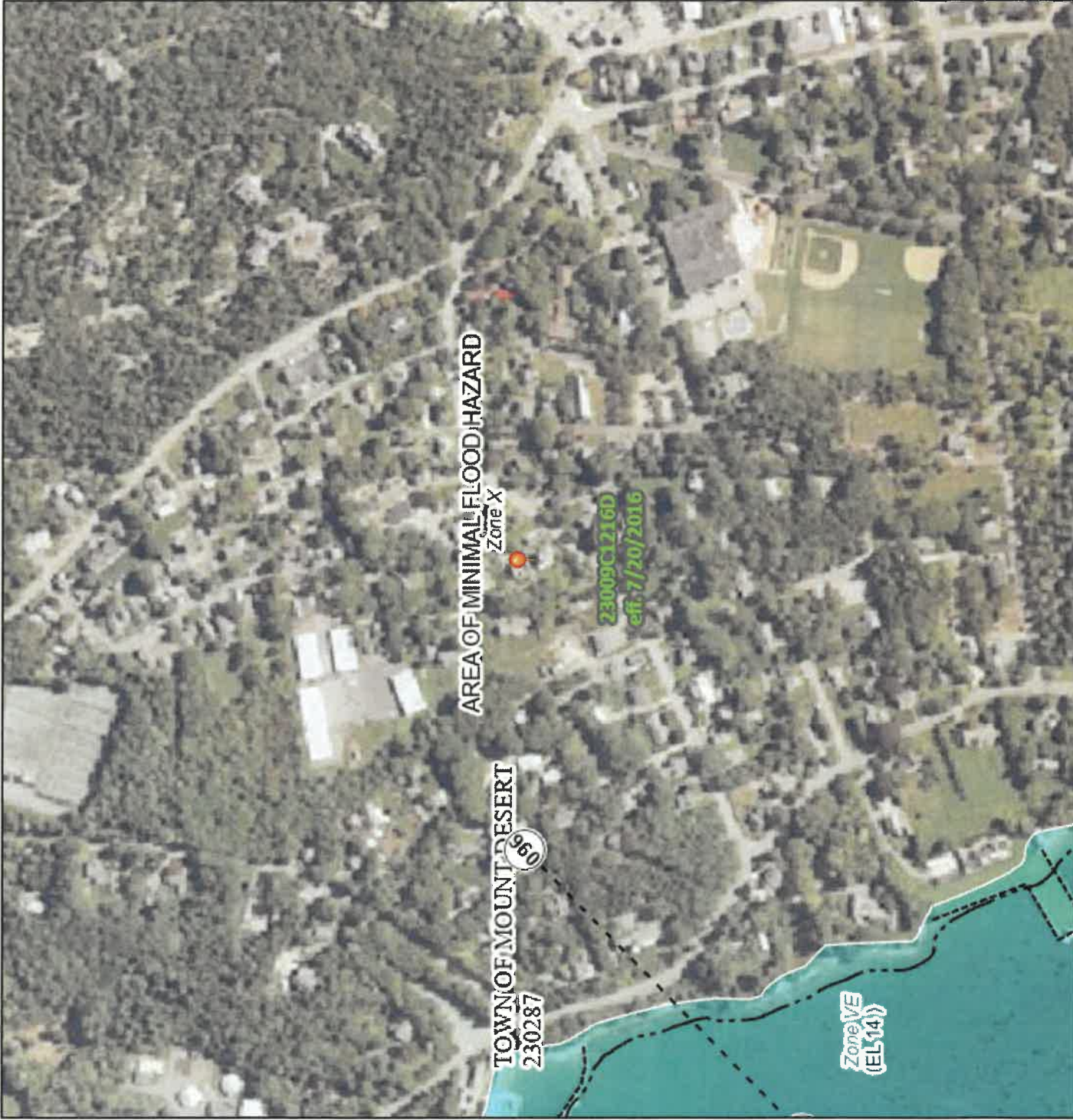

68°17'23"W 44°17'27"N



PROPERTY LOCATED AT: 65 Summit, Northeast Harbor, ME 04602

SECTION VII - GENERAL INFORMATION

Are there any tax exemptions or reductions for this property for any reason including but not limited to: Tree Growth, Open Space and Farmland, Veteran's, Homestead Exemption, Blind, Working Waterfront?.....

☐ Yes ☒ No ☐ Unknown

If Yes, explain: ---

Is a Forest Management and Harvest Plan available?..... ☐ Yes ☒ No ☐ Unknown

Are there any actual or alleged violations of a shoreland zoning ordinance including those that are imposed by the state or municipality? ☐ Yes ☒ No ☐ Unknown

If Yes, explain: ---

Equipment leased or not owned (including but not limited to, propane tank, hot water heater, satellite dish, water filtration system, photovoltaics, wind turbines): Type: ---

Year Principal Structure Built: 1901 What year did Seller acquire property? 2025

Roof: Year Shingles/Other Installed: 2017; 2005

Water, moisture or leakage: no

Comments: ---

Foundation/Basement:

Is there a Sump Pump? ☐ Yes ☒ No ☐ Unknown

Water, moisture or leakage since you owned the property: ☐ Yes ☒ No ☐ Unknown

Prior water, moisture or leakage? ☐ Yes ☒ No ☐ Unknown

Comments: ---

Mold: Has the property ever been tested for mold? ☐ Yes ☒ No ☐ Unknown

If Yes, are test results available? ☐ Yes ☒ No

Comments: ---

Electrical: ☐ Fuses ☒ Circuit Breaker ☐ Other: --- ☐ Unknown

Comments: Wiring updated in 2016

Has all or a portion of the property been surveyed? ☒ Yes ☐ No ☐ Unknown

If Yes, is the survey available? ☐ Yes ☐ No ☒ Unknown

Manufactured Housing - Is the residence a:

Mobile Home ☐ Yes ☒ No ☐ Unknown

Modular ☐ Yes ☒ No ☐ Unknown

Known defects or hazardous materials caused by insect or animal infestation inside or on the residential structure

..... ☐ Yes ☒ No ☐ Unknown

Comments: ---

KNOWN MATERIAL DEFECTS about Physical Condition and/or value of Property, including those that may have an adverse impact on health/safety: ---

Comments: ---

Source of Section VII information: Seller

Buyer Initials --- Page 7 of 8 Seller Initials FTB

PROPERTY LOCATED AT: 65 Summit, Northeast Harbor, ME 04602

SECTION VIII - ADDITIONAL INFORMATION

ATTACHMENTS EXPLAINING CURRENT PROBLEMS, PAST REPAIRS OR ADDITIONAL INFORMATION IN ANY SECTION IN DISCLOSURE: ☐ Yes ☒ No

Seller shall be responsible and liable for any failure to provide known information regarding known material defects to the Buyer.

Neither Seller nor any Broker makes any representations as to the applicability of, or compliance with, any codes of any sort, whether state, municipal, federal or any other, including but not limited to fire, life safety, building, electrical or plumbing.

As Sellers, we have provided the above information and represent that all information is correct. To the best of our knowledge, all systems and equipment, unless otherwise noted on this form, are in operational condition.

DocuSigned by: <u>Frederick T Brown</u>	10/3/2025	
SELLER	DATE	SELLER
SELLER		DATE
Frederick T Brown		

SELLER	DATE	SELLER
		DATE

I/We have read and received a copy of this disclosure, the arsenic in wood fact sheet, the arsenic in water brochure, and understand that I/we should seek information from qualified professionals if I/we have questions or concerns.

BUYER	DATE	BUYER
		DATE

BUYER	DATE	BUYER
		DATE



LEAD PAINT DISCLOSURE/ADDENDUM

AGREEMENT BETWEEN Frederick T Brown (hereinafter "Seller")
AND Frederick T Brown (hereinafter "Buyer")
FOR PROPERTY LOCATED AT 65 Summit, Northeast Harbor, ME 04602

Said contract is further subject to the following terms:

Lead Warning Statement

Every purchaser of any interest in residential real property on which a residential dwelling was built prior to 1978 is notified that such property may present exposure to lead from lead-based paint that may place young children at risk of developing lead poisoning. Lead poisoning in young children may produce permanent neurological damage, including learning disabilities, reduced intelligence quotient, behavioral problems, and impaired memory. Lead poisoning also poses a particular risk to pregnant women. The seller of any interest in residential real property is required to provide the buyer with any information on lead-based paint hazards from risk assessments or inspections in the seller's possession and notify the buyer of any known lead-based paint hazards. A risk assessment or inspection for possible lead-based paint hazards is recommended prior to purchase.

Seller's Disclosure

- (a) Presence of lead-based paint and/or lead-based paint hazards (check one below):
_____ Known lead-based paint and/or lead-based paint hazards are present in the housing (explain).

☒ Seller has no knowledge of lead-based paint and/or lead-based paint hazards in the housing.
- (b) Records and reports available to the Seller (check one below):
_____ Seller has provided the Buyer with all available records and reports pertaining to lead-based paint and/or lead-based paint hazards in the housing (list documents below).

☒ Seller has no reports or records pertaining to lead-based paint and/or lead-based paint hazards in the housing.

Buyer's Acknowledgment



- (c) Buyer has received copies of all information listed above.
(d) Buyer has received the pamphlet Protect Your Family from Lead in Your Home.
(e) Buyer has (check one below):
_____ Received a 10-day opportunity (or mutually agreed upon period) to conduct a risk assessment or inspection for the presence of lead-based paint and/or lead-based paint hazards; or
_____ Waived the opportunity to conduct a risk assessment or inspection for the presence of lead-based paint and/or lead-based paint hazards.

Agent's Acknowledgment

(f) Agent has informed the Seller of the Seller's obligations under 42 U.S.C. 4852(d) and is aware of his/her responsibility to ensure compliance.

Certification of Accuracy

The following parties have reviewed the information above and certify, to the best of their knowledge, that the information they have provided is true and accurate.

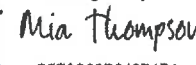
Buyer	Date	<div>DocuSigned by:  Seller Frederick T Brown 45A7035897AC498...</div>	10/3/2025
Buyer	Date	Seller	Date
Buyer	Date	Seller	Date
Buyer	Date	Seller	Date
Agent	Date	<div>DocuSigned by:  Agent Bonnie Ray B5E8C93D346B4D1..</div>	10/3/2025
		<div>DocuSigned by:  Mia Thompson B5E8C93D346B4D1..</div>	10/3/2025



Maine Association of REALTORS®/Copyright © 2025.
All Rights Reserved. Revised 2023.

The Knowles Company, PO Box 367 Northeast Harbor ME 04662
Bonnie Ray



65 Summit - Brown

5712059796

**Town of Mount Desert
Tax Map 25 090,091**

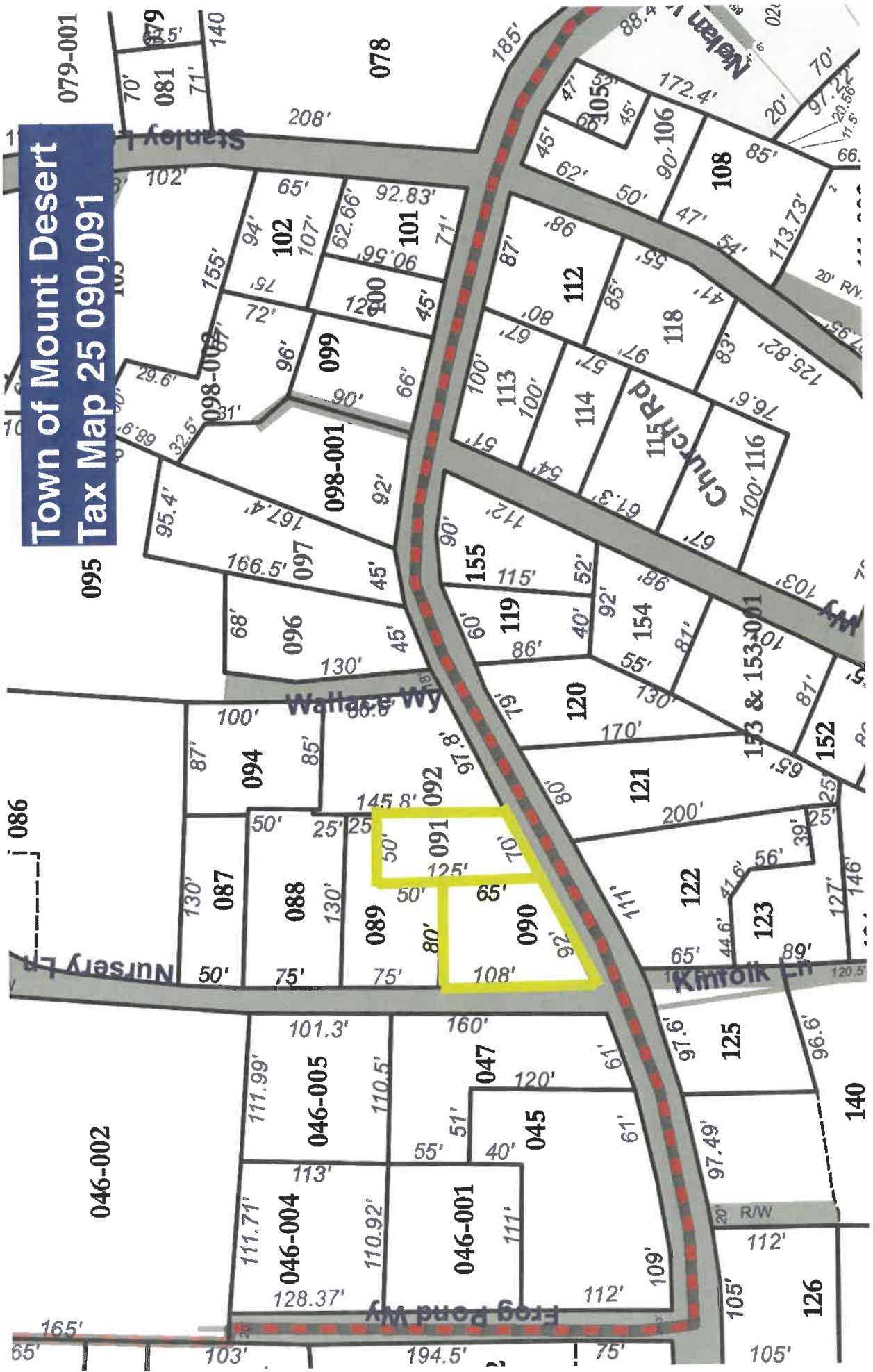

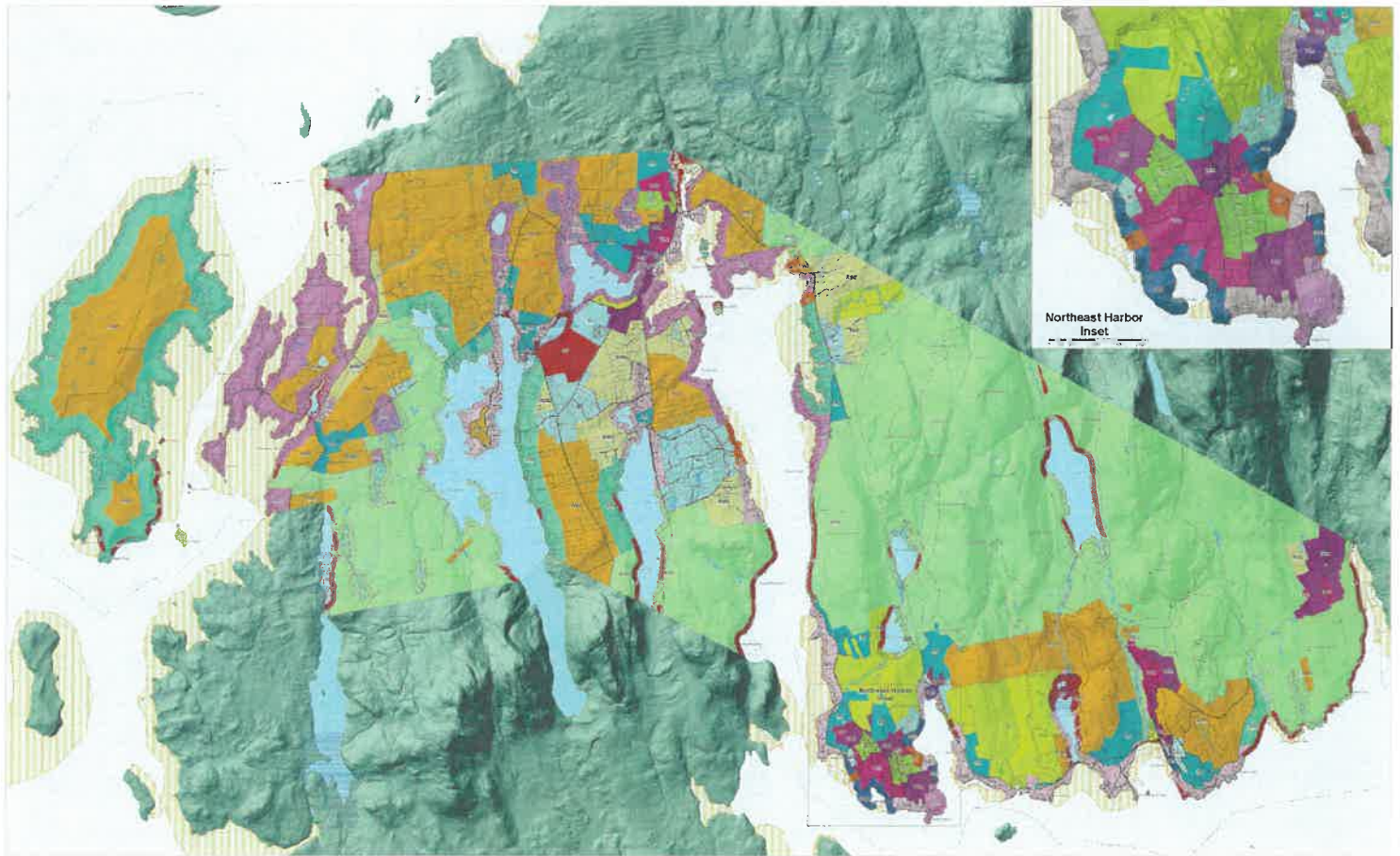

Northeast Harbor
Inset

Town of Mount Desert Land Use Map

As Amended At Annual
Town Meeting May 2, 2023

Zoning Districts

Conservation	Shoreland Commercial	Village Residential 1	250' Shoreland Buffer
Residential 1	Shoreland Residential 1	Village Residential 2	75' Stream Protection Buffer
Residential 2	Shoreland Residential 2	Village Residential 3	Inland Waterfowl and Wading Bird Habitat
Resource Protection	Shoreland Residential 3	Acadia Nat'l Park	Tidal Waterfowl and Wading Bird Habitat
Rural Woodland 2	Shoreland Residential 5	Village Commercial	
Rural Woodland 3			



Section 3.5 Dimensional Requirements for Districts: minimum area, width of lots, setbacks, etc

DISTRICTS	RW2	RW3	VC	SC see Note (e), (f) and (g)	C see Note (f) for those properties that are within the shoreland zone
DIMENSIONS (b) (h')					
MINIMUM LOT AREA: A. with public sewer B. without public sewer C. Cluster Subdivision w/sewer* D. Cluster Subdivision w/o sewer* E. Workforce Subdivision* * See Note (k)	2 acres 2 acres 1 acre 1 acre State Minimum	3 acres 3 acres 1.5 acres 1.5 acres State Minimum	5,000 sq. ft.** 1 acre 5,000 sq. ft. State Minimum 5,000 sq. ft. ** See Note (p)	1 acre 1 acre N/A N/A N/A	3 acres 3 acres N/A N/A N/A
MINIMUM WIDTH OF LOTS: Shore Frontage	NA	NA	N/A	100 ft	250 ft
SETBACKS FROM: normal high-water line of a water body (stream), tributary stream or upland edge of a wetland	75 ft	75 ft	75 ft	75 ft	75 ft
Great Ponds (n)	N/A	N/A	N/A	N/A	100 ft (n)
public road* * see Note (c)	60 ft	60 ft	10 ft or -0- ft from edge of public sidewalk	25 ft	50 ft
private roads or property lines** ** see Note (c) and Note (d)	25 ft	25 ft	5 ft(o)	5 ft	25 ft
MAXIMUM LOT COVERAGE	15%	15%	75%	70%	15%
MINIMUM DISTANCE BETWEEN PRINCIPAL BUILDINGS	30 ft	30 ft	N/A	10 ft	30 ft

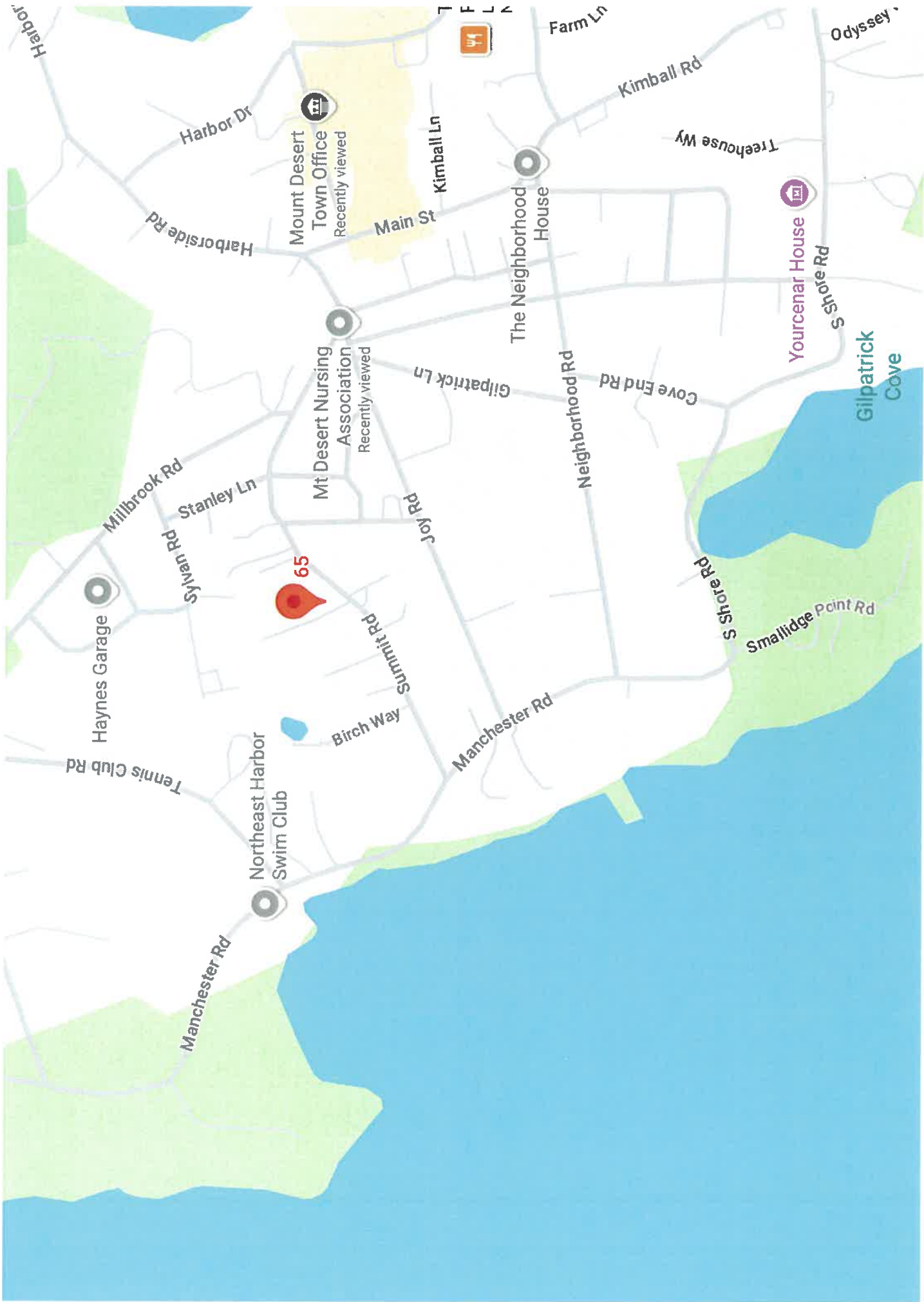

Have you tested your well water for arsenic?



Your water looks, smells and tastes fine. So why do you need to test it?

It is hard to believe that water that looks, smells and tastes fine may not be safe to drink. But the truth is that 1 in 10 wells in Maine has water that is high in arsenic. There are wells high in arsenic in all parts of Maine.

Protect your family. Test your well for arsenic every 3 to 5 years.

How to Test Your Well Water

1. Call a lab.

- Call a certified lab and ask for an arsenic test kit for your well water. You can find a lab at this website: wellwater.maine.gov. Or call the Maine Lab Certification Officer at 207-287-1929.
- If you have never tested your well water for bacteria, nitrites and nitrates, or other chemicals like radon, uranium and fluoride, ask your lab for a test kit for all of these.

2. Do the test.

- Your test kit will arrive in the mail. It will have empty bottles, directions and forms to fill out.
- Follow the directions and mail the bottles back to the lab with the forms.

3. Get your results.

- Your test results will come to you in the mail.
- If you have too much arsenic in your water, or if you are not sure you understand your test results, call 866-292-3474 (toll-free in Maine) or 207-287-4311 to speak to an expert.

Why Arsenic is Bad

People who drink water with too much arsenic for many years are more likely to get cancer. Arsenic can cause skin, bladder and lung cancers.

It may cause low birthweight and affect brain development in babies if pregnant women drink water with too much arsenic in it. Arsenic can also affect brain development in young children. Other problems from drinking water with very high arsenic levels include: stomach pain, nausea, diarrhea, numbness or tingling in the hands and feet and changes in skin.

Your chance of having any of these health problems depends on:

- how much arsenic is in your water;
- how much water you drink;
- how long you have been drinking the water.

Solving Arsenic Problems

There are actions you can take to protect your family if your water has too much arsenic. First, you can switch to bottled water for drinking and making drinks. This will allow you time to decide if you want to install a water treatment system.

Call us at 866-292-3474 (toll-free in Maine) or 207-287-4311 if you have high arsenic. We can help you decide how to solve the problem.

Protect your family. Test your well.

- For more information: wellwater.maine.gov
- Call for advice: **866-292-3474 • TTY: Call Maine Relay 711**



March 2020



Fact Sheet: Arsenic Treated Wood

Maine CDC
Environmental and
Occupational Health Program

Department of Health and
Human Services
11 State House Station
Augusta, ME 04333

Toll Free in Maine: 866-292-3474
Fax: 207-287-3981
TTY: 207-287-8066
Email: ehu@maine.gov

IF YOU WORK WITH CCA WOOD

- **NEVER** burn CCA wood.
- Wear gloves when handling CCA wood
- Wear a dust mask when sanding or cutting CCA wood
- Don't work with CCA wood in an enclosed area (like a garage)

Apply a coating to seal the wood every 1-2 years

Does Your New Home Have Arsenic (CCA) Treated Wood?

About half of all Maine homes have a deck, or playground or some other structure that is made of wood treated with arsenic. This wood is called "CCA pressure-treated wood" or just "pressure-treated" wood. The wood was treated with arsenic to protect against rot and insects.

Too much arsenic can cause cancer. So it is good to prevent arsenic getting into your body when you can. When you touch wood treated with arsenic, you can get arsenic on your hands. The arsenic on your hands can get into your mouth if you are not careful about washing before eating. Young children are most at risk because they are more likely to put their hands in their mouths. The good news is that there are simple things you can do to protect yourself and your family from arsenic treated wood. This fact sheet will tell you how.



Children touching unsealed treated wood, and then putting their hands in their mouths is the biggest concern.

TO LEARN MORE

Eric Frohberg
Environmental and
Occupational Health
Program
Maine CDC
Toll-free in Maine 866-
292-3474
TTY: 207-287-8066
[www.maine.gov/dhhs/
eohp](http://www.maine.gov/dhhs/eohp)

First: Does your house have arsenic treated (CCA) wood?

When arsenic treated wood is new, it tends to have a greenish tint. When CCA wood is older, it is harder to tell. Ask your realtor if the seller knows whether CCA wood was used. You can also test the wood to find out if it contains arsenic. Call us to find out how.

Second: If so, reduce contact with the arsenic.

You can lower the amount of arsenic on the surface of the wood by applying a coating on the wood every 1-2 years. Oil-based sealants, varnishes, or polyurethane work best for sealing arsenic in the wood. Be sure to wash your children's hands when they finish playing on or near CCA wood.

Third: If you have any questions, call us toll-free in Maine: 866-292-3474

Common Questions

What is CCA wood?

CCA wood is made by dipping the wood in a mixture of chemicals. These chemicals include chromium, copper, and arsenic. This protects the wood against insects and rot. This wood is known as CCA wood or "pressure treated" wood. Most pressure treated wood in the U.S. is CCA wood. After December 31, 2003, no more CCA wood will be made for use around homes. CCA wood may still be sold for home use until April 1, 2004 in the state of Maine.

What is Arsenic?

Arsenic is found in soil and rocks. Most people get a little arsenic every day from the food they eat. Also, some people have arsenic in their private wells, which is why it is important that anyone with a well have it tested for arsenic. People who are exposed to too much arsenic over many years are more likely to get cancer.



Dept. of Professional & Financial Regulation
Office of Professional & Occupational Regulation
MAINE REAL ESTATE COMMISSION

35 State House Station Augusta ME 04333-0035



REAL ESTATE BROKERAGE RELATIONSHIPS FORM

Right Now You Are A Customer

Are you interested in buying or selling residential real estate in Maine? Before you begin working with a real estate licensee it is important for you to understand that Maine Law provides for different levels of brokerage service to buyers and sellers. You should decide whether you want to be represented in a transaction (as a client) or not (as a customer). To assist you in deciding which option is in your best interest, please review the following information about real estate brokerage relationships:

Maine law requires all real estate brokerage companies and their affiliated licensees ("licensee") to perform certain basic duties when dealing with a buyer or seller. You can expect a real estate licensee you deal with to provide the following **customer-level services**:

- ✓ To disclose all material defects pertaining to the physical condition of the real estate that are known by the licensee;
- ✓ To treat both the buyer and seller honestly and not knowingly give false information;
- ✓ To account for all money and property received from or on behalf of the buyer or seller; and
- ✓ To comply with all state and federal laws related to real estate brokerage activity.

Until you enter into a written brokerage agreement with the licensee for client-level representation you are considered a "customer" and the licensee is not your agent. **As a customer, you should not expect the licensee to promote your best interest, or to keep any information you give to the licensee confidential, including your bargaining position.**

You May Become A Client

If you want a licensee to represent you, you will need to enter into a written listing agreement or a written buyer representation agreement. These agreements **create a client-agent relationship** between you and the licensee. As a client you can expect the licensee to provide the following services, **in addition to the basic services** required of all licensees listed above:

- ✓ To perform the terms of the written agreement with skill and care;
- ✓ To promote your best interests;
 - For seller clients this means the agent will put the seller's interests first and negotiate the best price and terms for the seller;
 - For buyer clients this means the agent will put the buyer's interests first and negotiate for the best prices and terms for the buyer; and
- ✓ To maintain the confidentiality of specific client information, including bargaining information.

COMPANY POLICY ON CLIENT-LEVEL SERVICES - WHAT YOU NEED TO KNOW

The real estate brokerage company's policy on client-level services determines which of the three types of agent-client relationships permitted in Maine may be offered to you. The agent-client relationships permitted in Maine are as follows:

- ✓ The company and all of its affiliated licensees represent you as a client (called "**single agency**");
- ✓ The company appoints, with your written consent, one or more of the affiliated licensees to represent you as an agent(s) (called "**appointed agency**");
- ✓ The company may offer limited agent level services as a **disclosed dual agent**.

WHAT IS A DISCLOSED DUAL AGENT?

In certain situations a licensee may act as an agent for and represent both the buyer and the seller in the same transaction. This is called **disclosed dual agency**. *Both the buyer and the seller must consent to this type of representation in writing.*

Working with a dual agent is not the same as having your own exclusive agent as a single or appointed agent. For instance, when representing both a buyer and a seller, the dual agent must not disclose to one party any confidential information obtained from the other party.

Remember!
*Unless you enter into a written agreement
for agency representation, you are
a customer—not a client.*

THIS IS NOT A CONTRACT

It is important for you to know that this form is not a contract. The licensee's completion of the statement below acknowledges that you have been given the information required by Maine law regarding brokerage relationships so that you may make an informed decision as to the relationship you wish to establish with the licensee/company.

To Be Completed By Licensee

This form was presented on (date) _____

To _____
Name of Buyer(s) or Seller(s)

by _____

on behalf of _____
Licensee's Name
The Knowles Company
Company/Agency

MREC Form#3 Revised 07/2006
Office Title Changed 09/2011

To check on the license status of the real estate brokerage company or affiliated licensee go to www.maine.gov/professionallicensing.
Inactive licensees may not practice real estate brokerage.