

BRANCH LAKE LAND

209 Sargent Drive #20

Ellsworth

\$225,000



*Distinctive properties.
Legendary service.*



Rare waterfront offering on Branch Lake! Direct water access with 111+/- feet of shoreline and scenic views. The 0.6+/- acres parcel provides the perfect setting for a custom home or seasonal retreat. Enjoy boating, swimming and fishing just steps from your future doorstep. The property has been soils tested and the septic design is available! Seize this opportunity to own a piece of waterfront paradise.

For more information, please contact: THE KNOWLES COMPANY

One Summit Road
Northeast Harbor, Maine 04662
207.276.3322

info@KnowlesCo.com
www.KnowlesCo.com

The Knowles Company represents both sellers and buyers, and practices an Appointed Agency Policy. We have a fiduciary responsibility to disclose to our client all information material to the sale of this property acquired from any source.

BRANCH LAKE LAND

209 Sargent Drive #20

Ellsworth



Easterly Views



View from Above



Calm morning waters



Sunrise Glow

For more information, please contact: **THE KNOWLES COMPANY**

One Summit Road
Northeast Harbor, Maine 04662
207.276.3322

info@KnowlesCo.com
www.KnowlesCo.com

The Knowles Company represents both sellers and buyers, and practices an Appointed Agency Policy. We have a fiduciary responsibility to disclose to our client all information material to the sale of this property acquired from any source.

Public Detail Report

MLS #: 1660025
Status: Active
Directions: GPS Accommodating

County: Hancock
Property Type: Land

Association Fee: \$550/ Annually
Seasonal: No

List Price: \$225,000
Original List Price: \$225,000



**Lot #20 Sargent Drive
 Ellsworth, ME 04605**

**List Price: \$225,000
 MLS#: 1660025**



Land Information

Surveyed: Yes	Waterfront: Yes	Waterfront Amount: 111	Road Frontage +/-: 145.74
Lot Size Acres +/-: 0.6	Srcce of Wtrfrt: Survey	Water Frontage: 111	Source of Road Frontage: Survey
Source of Acreage: Survey	Water Views: Yes	Owned:	Zoning: DW
Mobile Homes Allowed: Yes		Waterfront Shared +/-: 0	Zoning Overlay: Unknown
		Water Body: Branch Lake	
		Water Body Type: Lake	

Property Features

Driveway: No Driveway	Electric: No Electric	Roads: Association; Private Road
Parking: No Parking	Gas: No Gas	Site: Other Site
Location: Rural	Water: Well Needed on Site	
	Sewer: Septic Design Available; Septic Needed; Soil Test Available	

Tax/Deed Information

Book/Page 7248/90-92 *PARTIAL*	Full Tax Amt/Yr: \$1/ 2026	Map/Block/Lot: 100/120
		Tax ID: Lot20SargentDriveEllsworth04605

Remarks

Remarks: Rare waterfront offering on Branch Lake! Direct water access with 111' +/- of shorefront and scenic views. This 0.6 +/- acre parcel provides the perfect setting for a custom home or seasonal retreat. Enjoy boating, swimming, and fishing just steps from your future doorstep. Soils tested and septic design available! Seize this opportunity to own a piece of waterfront paradise.

LO: The Knowles Company

Listing provided courtesy of:

The Knowles Company
 One Summit Road
 Northeast Harbor, ME 04662
 207-276-3322

info@knowlesco.com

The information on MLS listings has been assembled from various sources of varying degrees of reliability. Any information that is critical to your buying decision should be independently verified. All dimensions are approximate and not guaranteed. Copyright Maine Listings © 2026 and FBS. Broker Attribution: 207 276-3322



PROPERTY LOCATED AT: LOT #20 SARGENT DRIVE, ELLSWORTH, ME 04605

PROPERTY DISCLOSURE – LAND ONLY

Under Maine Law, certain information must be made available to buyers prior to or during preparation of an offer. This statement has been prepared to assist prospective buyers in evaluating this property. This disclosure is not a warranty of the condition of the property and is not part of any contract between Seller and any Buyer. Seller authorizes the disclosure of the information in this statement to real estate licensees and to prospective buyers of this property. The Seller agrees to provide prompt notice of any changes in the information and this form will be appropriately changed with an amendment date. Inspections are highly recommended.

DO NOT LEAVE ANY QUESTIONS BLANK. STRIKE, WRITE N/A OR UNKNOWN IF NEEDED.

SECTION I – HAZARDOUS MATERIAL

The licensee is disclosing that the Seller is making representations contained herein.

A. UNDERGROUND STORAGE TANKS - Are there now, or have there ever been, any underground storage tanks on your property? Yes No Unknown

~~If Yes: Are tanks in current use? Yes No Unknown~~

~~If no longer in use, how long have they been out of service? _____~~

~~If tanks are no longer in use, have tanks been abandoned according to DEP?..... Yes No Unknown~~

~~Are tanks registered with DEP?..... Yes No Unknown~~

Age of tank(s): _____ Size of tank(s): _____

Location: _____

What materials are, or were, stored in the tank(s): _____

Have you experienced any problems such as leakage: Yes No Unknown

Comments: NONE BAM JEM

Source of information: SELLERS BAM JEM

B. OTHER HAZARDOUS MATERIALS - Current or previously existing:

TOXIC MATERIAL: Yes No Unknown

LAND FILL:..... Yes No Unknown

RADIOACTIVE MATERIAL:..... Yes No Unknown

METHAMPHETAMINE:..... Yes No Unknown

Comments: NONE BAM JEM

Source of information: SELLERS BAM JEM

Buyers are encouraged to seek information from professionals regarding any specific issue or concern.

Buyer Initials _____

Page 1 of 4

Seller Initials [Signature]

PROPERTY LOCATED AT: LOT #20 SARGENT DRIVE, ELLSWORTH, ME 04605

SECTION II – ACCESS TO THE PROPERTY

Is the property subject to or have the benefit of any encroachments, easements, rights-of-way, leases, rights of first refusal, life estates, private ways, trails, homeowner associations (including condominiums and PUD's) or restrictive covenants? Yes No Unknown

If Yes, explain: _____

Source of information: SELLERS, DEED ENM JEM

Is access by means of a way owned and maintained by the State, a county, or a municipality over which the public has a right to pass?..... Yes No Unknown

If No, who is responsible for maintenance? Town plan, association maintain

Road Association Name (if known): Sargent Drive Assn

Source of information: SDA SELLERS ENM JEM

SECTION III – FLOOD HAZARD

For the purposes of this section, Maine law defines "flood" as follows:

- (1) A general and temporary condition of partial or complete inundation of normally dry areas from:(a) The overflow of inland or tidal waters; or (b) The unusual and rapid accumulation or runoff of surface waters from any source; or
- (2) The collapse or subsidence of land along the shore of a lake or other body of water as a result of erosion or undermining caused by waves or currents of water exceeding anticipated cyclical levels or suddenly caused by an unusually high water level in a natural body of water, accompanied by a severe storm or by an unanticipated force of nature, such as a flash flood or an abnormal tidal surge, or by some similarly unusual and unforeseeable event that results in flooding as described in subparagraph (1), division (a).

For purposes of this section, Maine law defines "area of special flood hazard" as land in a floodplain having 1% or greater chance of flooding in any given year, as identified in the effective federal flood insurance study and corresponding flood insurance rate maps.

During the time the seller has owned the property:

Have any flood events affected the property? Yes No Unknown

If Yes, explain: _____

Have any flood events affected a structure on the property? Yes No Unknown

If Yes, explain: _____

Has any flood-related damage to a structure occurred on the property? Yes No Unknown

If Yes, explain: _____

Has there been any flood insurance claims filed for a structure on the property? Yes No Unknown

If Yes, indicate the dates of each claim: _____

Buyer Initials _____

Seller Initials JEM

PROPERTY LOCATED AT: LOT #20 SARGENT DRIVE, ELLSWORTH, ME 04605

Has there been any past disaster-related aid provided related to the property or a structure on the property from federal, state or local sources for purposes of flood recovery? Yes No Unknown

~~If Yes, indicate the date of each payment:~~ _____

Is the property currently located wholly or partially within an area of special flood hazard mapped on the effective flood insurance rate map issued by the Federal Emergency Management Agency on or after March 4, 2002? Yes No Unknown

~~If yes, what is the federally designated flood zone for the property indicated on that flood insurance rate map?~~ _____

Relevant Panel Number: 23009C0727D Year: 2016 (Attach a copy)

Comments: NONE FEMA JEM

Source of Section III information: FEMA, SELLER

SECTION IV – GENERAL INFORMATION

Are there any shoreland zoning, resource protection or other overlay zone requirements on the property?..... Yes No Unknown

If Yes, explain: its lake front

Source of information: ellsworth gov city code

Is the property the result of a division within the last 5 years (i.e. subdivision)? Yes No Unknown

If Yes, explain: split from lot 19 + 18

Source of information: ellsworth assessor

Are there any tax exemptions or reductions for this property for any reason including but not limited to: Tree Growth, Open Space and Farmland, Blind, Working Waterfront?..... Yes No Unknown

~~If Yes, explain:~~ _____

Is a Forest Management and Harvest Plan available?..... Yes No Unknown FEMA JEM

Has all or a portion of the property been surveyed?..... Yes No Unknown

If Yes, is the survey available?..... Yes No Unknown

Has the property ever been soil tested?..... Yes No Unknown

If Yes, are the results available?..... Yes No Unknown

Are mobile/manufactured homes allowed?..... Yes No Unknown

Are modular homes allowed?..... Yes No Unknown

Source of Section IV information: SELLERS FEMA JEM

Additional Information: NONE FEMA JEM

Buyer Initials _____

Seller Initials JE

PROPERTY LOCATED AT: LOT #20 SARGENT DRIVE, ELLSWORTH, ME 04605

ATTACHMENTS CONTAINING ADDITIONAL INFORMATION:..... Yes No

Seller shall be responsible and liable for any failure to provide known information about property defects to Buyer. As Seller, I/we have provided the above information and represent that all information is correct.

[Signature]
SELLER
JBM LLC

4/29/2024
DATE

[Signature]
SELLER

4/29/2026
DATE

SELLER DATE

SELLER DATE

I/We have read and received a copy of this disclosure and understand that I/we should seek information from qualified professionals if I/we have questions or concerns.

BUYER DATE

BUYER DATE

BUYER DATE

BUYER DATE



National Flood Hazard Layer FIRMette



83°5'21"W 44°3'73"N

SEE FIS REPORT FOR DETAILED LEGEND AND INDEX MAP FOR FIRM PANEL LAYOUT

Legend

<p>SPECIAL FLOOD HAZARD AREAS</p> <ul style="list-style-type: none"> Without Base Flood Elevation (BFE) Zone A, V, A99 With BFE or Depth Zone AE, AD, AH, VE, AR Regulatory Floodway 	<p>OTHER AREAS OF FLOOD HAZARD</p> <ul style="list-style-type: none"> 0.2% Annual Chance Flood Hazard, Ar of 1% annual chance flood with average depth less than one foot or with drainage areas of less than one square mile Zone X Future Conditions 1% Annual Chance Flood Hazard Zone X Area with Reduced Flood Risk due to Levee. See Notes, Zone X Area with Flood Risk due to Levee Zone X 	<p>OTHER AREAS</p> <ul style="list-style-type: none"> NO SCREEN Area of Minimal Flood Hazard Zone X Effective LOMRs Area of Undetermined Flood Hazard Zone X 	<p>GENERAL STRUCTURES</p> <ul style="list-style-type: none"> Channel, Culvert, or Storm Sewer Levee, Dike, or Floodwall 	<p>OTHER FEATURES</p> <ul style="list-style-type: none"> Cross Sections with 1% Annual Chance Water Surface Elevation Coastal Transect Base Flood Elevation Line (BFE) Limit of Study Jurisdiction Boundary Coastal Transect Baseline Profile Baseline Hydrographic Feature 	<p>MAP PANELS</p> <ul style="list-style-type: none"> Digital Data Available No Digital Data Available Unmapped
--	--	---	--	--	--

The pin displayed on the map is an approximate point selected by the user and does not represent an authoritative property location.

This map complies with FEMA's standards for the use of digital flood maps if it is not void as described below. The basemap shown complies with FEMA's basemap accuracy standards. The flood hazard information is derived directly from the authoritative NFHL web services provided by FEMA. This map was exported on 4/29/2026 at 2:20 AM and does not reflect changes or amendments subsequent to this date and time. The NFHL and effective information may change or become superseded by new data over time.

This map image is void if the one or more of the following map elements do not appear: basemap imagery, flood zone labels, legend, scale bar, map creation date, community identifiers, FIRW panel number, and FIRW effective date. Map images for unmapped and unmodernized areas cannot be used for regulatory purposes.



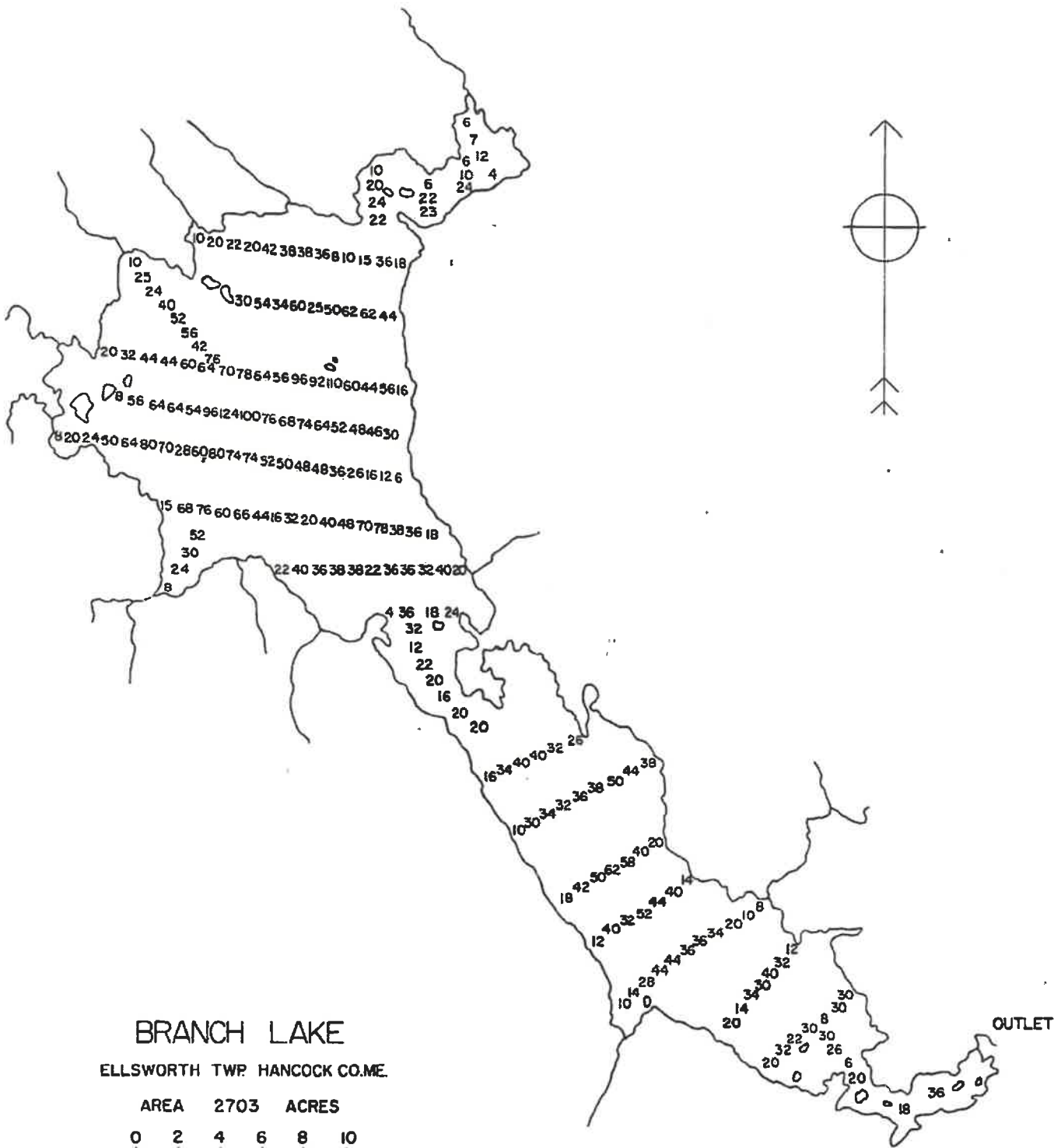

BRANCH LAKE

ELLSWORTH TWP HANCOCK CO. ME.

AREA 2703 ACRES

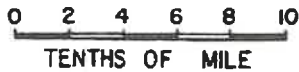

BRANCH LAKE

Ellsworth, Hancock Co.

U.S.G.S. Branch Lake, Maine (71/2)

Fishes

Landlocked salmon	Minnows
Brown Trout	Creek Chub
Lake Trout (togue)	Fallfish (chub)
Brook Trout	Banded Killifish
Rainbow Smelt	White sucker
Smallmouth bass	Hornpout (bullhead)
White perch	Redbreast sunfish
Yellow perch	Pumpkinseed sunfish
Chain pickerel	American eel

Area - 2703

Physical Characteristics

Temperatures
Surface - 69 F
120 feet - 50 F

Maximum depth - 124 feet

Principal fishery: Lake trout, Landlocked salmon, Smallmouth bass

Branch Lake is one of the major recreational lakes located between Bangor and Ellsworth. Its proximity to these cities, coupled with its legitimate reputation as one of the better fishing locales in eastern Maine, accounts for its higher concentration in angler use. Boats can be launched at the

Maine Dept. of Conservation's launch site located off the Flappy Town Road at the end of Boat Launch Drive.

This water provides excellent habitat for cold-water sportfish. A substantial volume of deep, cold, well-oxygenated water makes the lake especially well-suited for lake trout. Knowledgeable anglers enjoy a consistent fishery for wild lake trout which average between 1 and 3 pounds, with the occasional fish weighing over 5 pounds.

Landlocked salmon are stocked annually and the fishery, in most years, produces fish between 16 and 20 inches.

A limited fishery for wild 2 - 7 pound brown trout augments the lake trout and salmon fisheries. Branch Lake was the first water in the state to receive brown trout from Germany in 1880. To help maximize natural reproduction a catch & release regulation on brown trout is in effect.

Winkumpaugh Brook is the principal spawning tributary, although wild juvenile brown trout have been sampled by electrofishing in 5 of lake's tributaries.

Smallmouth bass are the only warm-water sportfish of note. The bass fishery is robust with a good proportion of the catch comprised of medium size fish in the 13 - 15 inch range. Larger 3 pound plus bass are caught with some regularity by knowledgeable anglers.

First Surveyed - August 1942 (Revised - 1952, 1972, 1985, 1999)

Maine Dept. of Inland Fisheries and Wildlife

Funded in part by the Federal Aid in Restoration Act under Federal Project F-28-P

L 4328 C

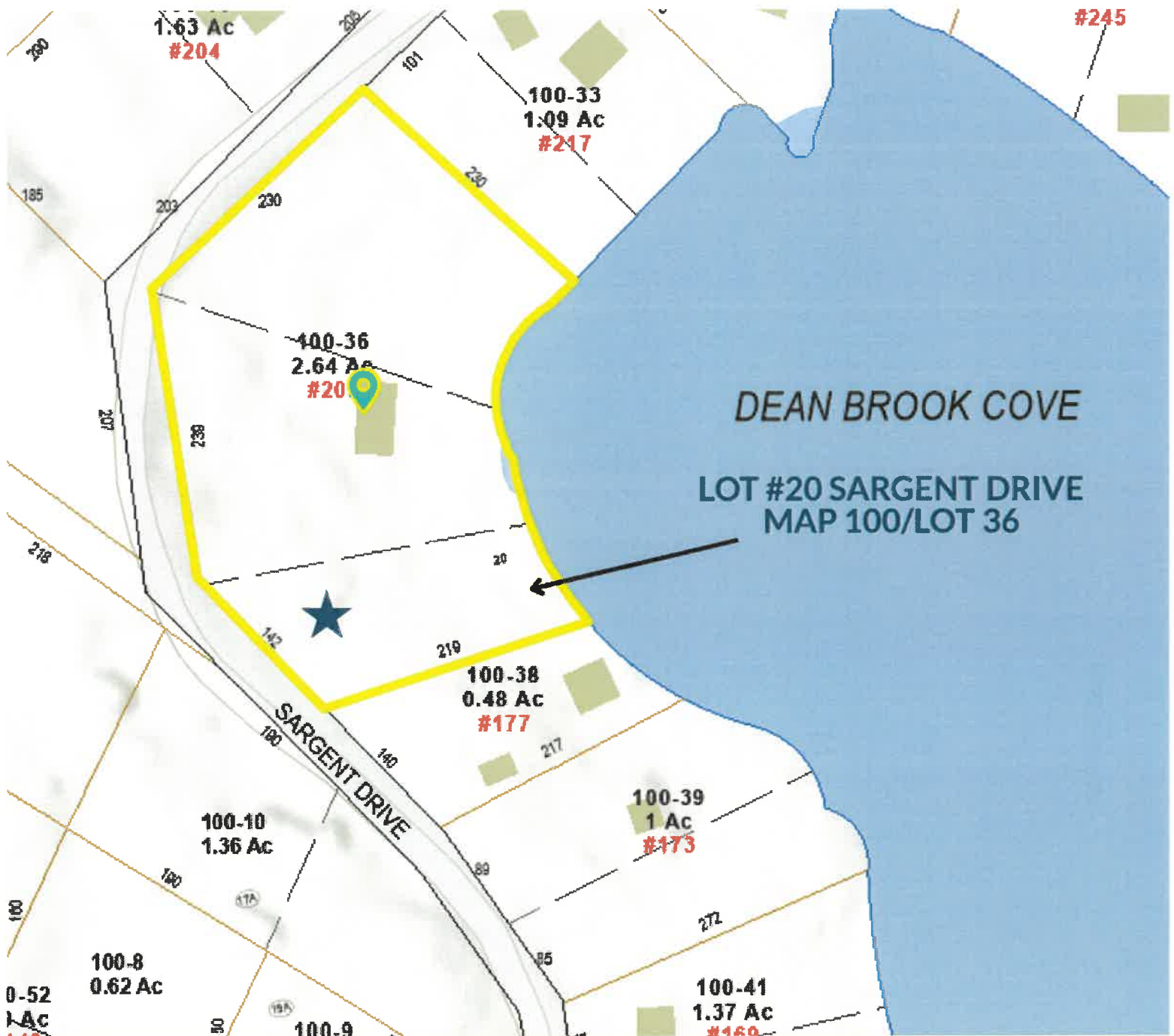

Please note that lot #20 is to be split from total Map 100/Lot 36 at the time of sale.



SUBSURFACE WASTEWATER DISPOSAL SYSTEM APPLICATION

Maine Dept. Health & Human Services
Div. Environmental Health, 115HS
(207) 287-2070 Fax: (207) 287-4172

PROPERTY LOCATION		>> CAUTION: LPI APPROVAL REQUIRED <<	
City, Town, or Plantation	ELL SWARTH	Town/City	Permit # _____
Street or Road	209 SARGENT DR	Date Permit Issued	Fee: \$ _____ Double Fee Charged <input type="checkbox"/>
Subdivision, Lot #	LOT 20		L.P.I. # _____
OWNER/APPLICANT INFORMATION		Local Plumbing Inspector Signature _____	
Name (last, first, MI)	MUIR BRIAN	Fee: \$ _____ state min fee \$ _____	Locally adopted fee _____
Mailing Address of Owner/Applicant	126 SURRY RD ELLSWARTH ME 04605	Copy: <input type="checkbox"/> Owner <input type="checkbox"/> Town <input type="checkbox"/> State	
Daytime Tel. #	632-0079	The Subsurface Wastewater Disposal System shall not be installed until a Permit is issued by the Local Plumbing Inspector. The Permit shall authorize the owner or installer to install the disposal system in accordance with this application and the Maine Subsurface Wastewater Disposal Rules.	
OWNER OR APPLICANT STATEMENT		CAUTION: INSPECTION REQUIRED	
I state and acknowledge that the information submitted is correct to the best of my knowledge and understand that any falsification is reason for the Department and/or Local Plumbing Inspector to deny a Permit.		I have inspected the installation authorized above and found it to be in compliance with the Subsurface Wastewater Disposal Rules Application. (1st) date approved _____	
Signature of Owner or Applicant _____ Date _____		Local Plumbing Inspector Signature _____ (2nd) date approved _____	

PERMIT INFORMATION		
TYPE OF APPLICATION <input checked="" type="checkbox"/> 1. First Time System <input type="checkbox"/> 2. Replacement System Type replaced: _____ Year installed: _____ <input type="checkbox"/> 3. Expanded System a. <25% Expansion b. ≥25% Expansion <input type="checkbox"/> 4. Experimental System <input type="checkbox"/> 5. Seasonal Conversion	THIS APPLICATION REQUIRES <input checked="" type="checkbox"/> 1. No Rule Variance <input type="checkbox"/> 2. First Time System Variance a. Local Plumbing Inspector Approval b. State & Local Plumbing Inspector Approval <input type="checkbox"/> 3. Replacement System Variance a. Local Plumbing Inspector Approval b. State & Local Plumbing Inspector Approval <input type="checkbox"/> 4. Minimum Lot Size Variance <input type="checkbox"/> 5. Seasonal Conversion Permit	DISPOSAL SYSTEM COMPONENTS <input checked="" type="checkbox"/> 1. Complete Non-engineered System <input type="checkbox"/> 2. Primitive System (graywater & alt. toilet) <input type="checkbox"/> 3. Alternative Toilet, specify: _____ <input type="checkbox"/> 4. Non-engineered Treatment Tank (only) <input type="checkbox"/> 5. Holding Tank, _____ gallons <input type="checkbox"/> 6. Non-engineered Disposal Field (only) <input type="checkbox"/> 7. Separated Laundry System <input type="checkbox"/> 8. Complete Engineered System (2000 gpd or more) <input type="checkbox"/> 9. Engineered Treatment Tank (only) <input type="checkbox"/> 10. Engineered Disposal Field (only) <input type="checkbox"/> 11. Pre-treatment, specify: _____ <input type="checkbox"/> 12. Miscellaneous Components
SIZE OF PROPERTY 6 SQ. FT. <input type="checkbox"/> ACRES <input checked="" type="checkbox"/>	DISPOSAL SYSTEM TO SERVE <input checked="" type="checkbox"/> 1. Single Family Dwelling Unit, No. of Bedrooms: 3 <input type="checkbox"/> 2. Multiple Family Dwelling, No. of Units: _____ <input type="checkbox"/> 3. Other: _____ (specify) Current Use <input type="checkbox"/> Seasonal <input type="checkbox"/> Year Round <input checked="" type="checkbox"/> Undeveloped	TYPE OF WATER SUPPLY <input checked="" type="checkbox"/> 1. Drilled Well <input type="checkbox"/> 2. Dug Well <input type="checkbox"/> 3. Private <input type="checkbox"/> 4. Public <input type="checkbox"/> 5. Other
SHORELAND ZONING <input checked="" type="checkbox"/> Yes <input type="checkbox"/> No		

DESIGN DETAILS (SYSTEM LAYOUT SHOWN ON PAGE 3)			
TREATMENT TANK <input checked="" type="checkbox"/> 1. Concrete a. Regular b. Low Profile <input type="checkbox"/> 2. Plastic <input type="checkbox"/> 3. Other: _____ CAPACITY: 1000 GAL.	DISPOSAL FIELD TYPE & SIZE <input type="checkbox"/> 1. Stone Bed <input type="checkbox"/> 2. Stone Trench <input checked="" type="checkbox"/> 3. Proprietary Device a. cluster array <input checked="" type="checkbox"/> c. Linear b. regular load, <input type="checkbox"/> d. H-20 load <input type="checkbox"/> 4. Other: _____ SIZE: 240 sq. ft. <input checked="" type="checkbox"/> lin. ft.	GARBAGE DISPOSAL UNIT <input checked="" type="checkbox"/> 1. No <input type="checkbox"/> 2. Yes <input type="checkbox"/> 3. Maybe If Yes or Maybe, specify one below: <input type="checkbox"/> a. multi-compartment tank <input type="checkbox"/> b. _____ tanks in series <input type="checkbox"/> c. increase in tank capacity <input type="checkbox"/> d. Filter on Tank Outlet	DESIGN FLOW 270 gallons per day BASED ON: <input type="checkbox"/> 1. Table 5A (dwelling unit(s)) <input type="checkbox"/> 2. Table 5C (other facilities) SHOW CALCULATIONS for other facilities <input type="checkbox"/> 3. Section 5G (meter readings) ATTACH WATER METER DATA
SOIL DATA & DESIGN CLASS PROFILE CONDITION 31C at Observation Hole # TPI Depth 14" of Most Limiting Soil Factor	DISPOSAL FIELD SIZING <input checked="" type="checkbox"/> 1. Medium—2.6 sq. ft. / gpd <input checked="" type="checkbox"/> 2. Medium—Large 3.3 sq. ft. / gpd <input type="checkbox"/> 3. Large—4.1 sq. ft. / gpd <input type="checkbox"/> 4. Extra Large—5.0 sq. ft. / gpd	EFFLUENT/EJECTOR PUMP <input type="checkbox"/> 1. Not Required <input type="checkbox"/> 2. May Be Required <input checked="" type="checkbox"/> 3. Required Specify only for engineered systems: DOSE: _____ gallons	LATITUDE AND LONGITUDE at center of disposal area Lat. 44 d 37 m 24 s Lon. 68 d 55 m 55 s if g.p.s, state margin of error: ±10

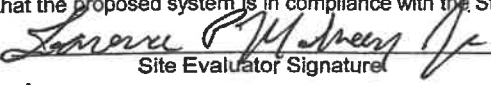
SITE EVALUATOR STATEMENT		
I certify that on _____ (date) I completed a site evaluation on this property and state that the data reported are accurate and that the proposed system is in compliance with the State of Maine Subsurface Wastewater Disposal Rules (10-144A CMR 241).		
Site Evaluator Signature 	SE # 441	Date 4-27-2026
Site Evaluator Name Printed LAWRENCE P. MAHONEY JR	Telephone Number 572-3372	E-mail Address LAWRENCE@SOILSANDSEPTICSE.COM
Note : Changes to or deviations from the design should be confirmed with the Site Evaluator.		

SUBSURFACE WASTEWATER DISPOSAL SYSTEM APPLICATION

Department of Human Services
 Division of Health Engineering
 (207) 287-5672 Fax: (207) 287-3165

Town, City, Plantation

Street, Road, Subdivision

Owner's Name

ELLSWORTH

709 SARGENT DR

MUIR, BRIAN

SITE PLAN

Scale 1" = _____ ft. or as shown

SITE LOCATION PLAN
 (map from Maine Atlas recommended)

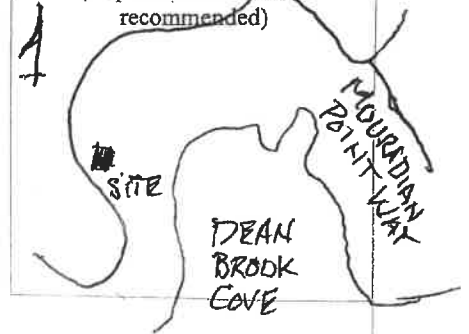

"SEE ATTACHED SURVEY"

SOIL DESCRIPTION AND CLASSIFICATION (Location of Observation Holes Shown Above)

Observation Hole TPI Test Pit Boring
 " Depth of Organic Horizon Above Mineral Soil _____

Depth Below Mineral Soil Surface (inches)	Texture	Consistency	Color	Mottling
0	COAMY		YELLOWISH	
10	SAND		BROWN	
20		FIRM		
30				
40				
50				

Soil Classification <u>3 C</u>	Slope _____%	Limiting Factor <u>17"</u>	<input type="checkbox"/> Ground Water <input checked="" type="checkbox"/> Restrictive Layer <input type="checkbox"/> Bedrock <input type="checkbox"/> Pit Depth
Profile	Condition		

Observation Hole _____ Test Pit Boring
 " Depth of Organic Horizon Above Mineral Soil _____

Depth Below Mineral Soil Surface (inches)	Texture	Consistency	Color	Mottling
0				
10				
20				
30				
40				
50				

Soil Classification	Slope	Limiting Factor	<input type="checkbox"/> Ground Water <input type="checkbox"/> Restrictive Layer <input type="checkbox"/> Bedrock <input type="checkbox"/> Pit Depth
Profile	Condition	_____"	

Lawrence P. Mahoney Jr.
 Site Evaluator Signature

441
 SE #

4-27-2026
 Date

SUBSURFACE WASTEWATER DISPOSAL SYSTEM APPLICATION

Maine Dept. Health & Human Services
Division of Environmental Health
(207) 287-5672 Fax: (207) 287-3165

Town, City, Plantation

Street, Road, Subdivision

Owner's Name

ELLSWORTH

209 SARGENT DR

MUIR BRIAN

SUBSURFACE WASTEWATER DISPOSAL PLAN

SCALE: 1" = 10 FT.

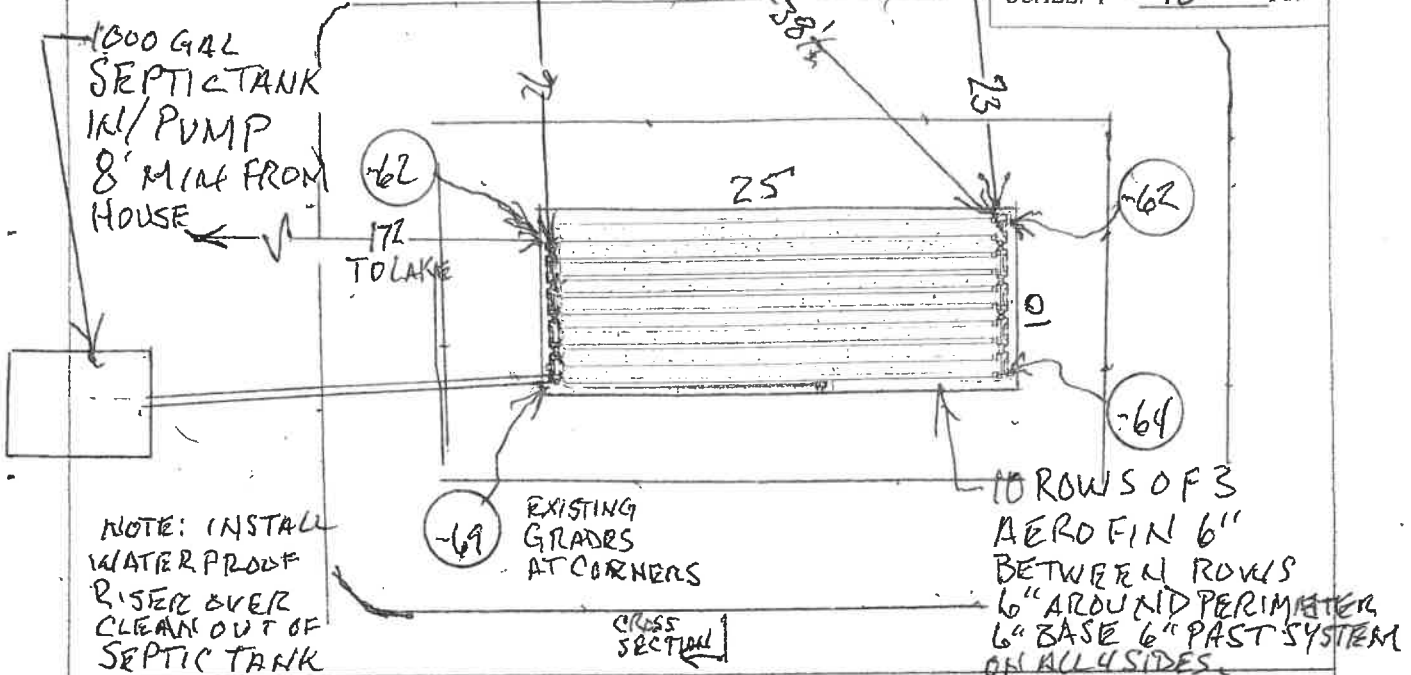

FILL REQUIREMENTS

CONSTRUCTION ELEVATIONS

ELEVATION REFERENCE POINT

Depth of Fill (Upslope) 18
Depth of Fill (Downslope) 18

Finished Grade Elevation -42
Top of Distribution Pipe or Proprietary Device -54
Bottom of Disposal Area -73

Location & Description: 5" FORKED MAPLE NAIL AT 48"
Reference Elevation: 66"

DISPOSAL AREA CROSS SECTION

Scale

Horizontal 1" = 3 ft.
Vertical 1" = 2 ft.

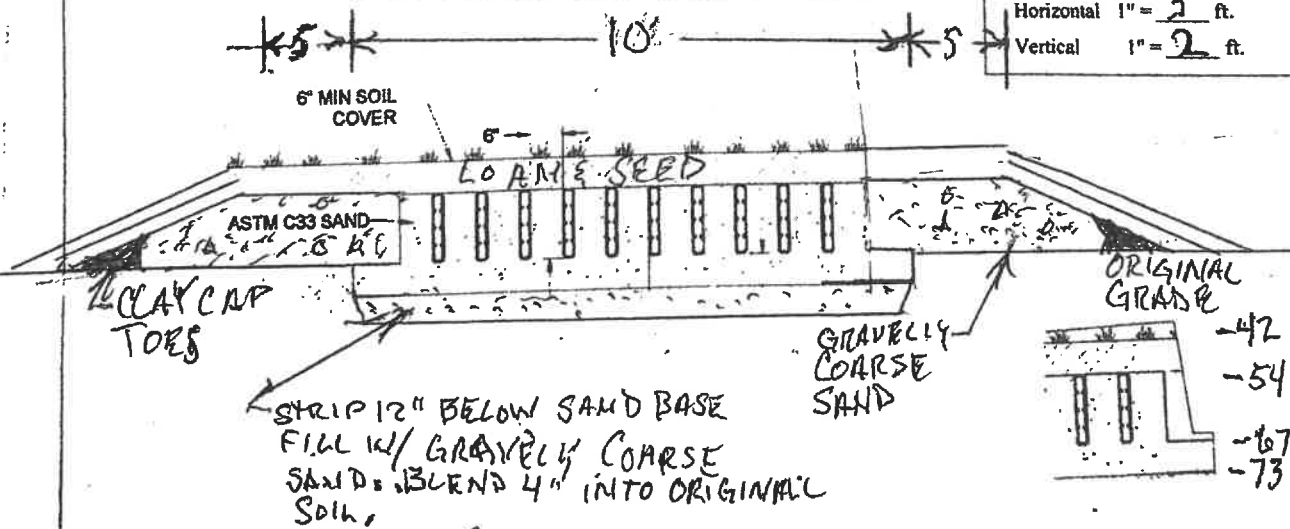

Site Evaluator Signature

SE # 411

Date 4-27-2026

Have you tested your well water for arsenic?



Your water looks, smells and tastes fine. So why do you need to test it?

It is hard to believe that water that looks, smells and tastes fine may not be safe to drink. But the truth is that 1 in 10 wells in Maine has water that is high in arsenic. There are wells high in arsenic in all parts of Maine.

Protect your family. Test your well for arsenic every 3 to 5 years.

How to Test Your Well Water

1. Call a lab.

- Call a certified lab and ask for an arsenic test kit for your well water. You can find a lab at this website: wellwater.maine.gov. Or call the Maine Lab Certification Officer at 207-287-1929.
- If you have never tested your well water for bacteria, nitrites and nitrates, or other chemicals like radon, uranium and fluoride, ask your lab for a test kit for all of these.

2. Do the test.

- Your test kit will arrive in the mail. It will have empty bottles, directions and forms to fill out.
- Follow the directions and mail the bottles back to the lab with the forms.

3. Get your results.

- Your test results will come to you in the mail.
- If you have too much arsenic in your water, or if you are not sure you understand your test results, call 866-292-3474 (toll-free in Maine) or 207-287-4311 to speak to an expert.

Why Arsenic is Bad

People who drink water with too much arsenic for many years are more likely to get cancer. Arsenic can cause skin, bladder and lung cancers.

It may cause low birthweight and affect brain development in babies if pregnant women drink water with too much arsenic in it. Arsenic can also affect brain development in young children. Other problems from drinking water with very high arsenic levels include: stomach pain, nausea, diarrhea, numbness or tingling in the hands and feet and changes in skin.

Your chance of having any of these health problems depends on:

- how much arsenic is in your water;
- how much water you drink;
- how long you have been drinking the water.

Solving Arsenic Problems

There are actions you can take to protect your family if your water has too much arsenic. First, you can switch to bottled water for drinking and making drinks. This will allow you time to decide if you want to install a water treatment system.

Call us at 866-292-3474 (toll-free in Maine) or 207-287-4311 if you have high arsenic. We can help you decide how to solve the problem.

Protect your family. Test your well.

- For more information: wellwater.maine.gov
- Call for advice: **866-292-3474** • TTY: Call Maine Relay 711





Fact Sheet: Arsenic Treated Wood

Department of Health and
Human Services
11 State House Station
Augusta, ME 04333

Maine CDC
Environmental and
Occupational Health Program
Toll Free in Maine: 866-292-3474
Fax: 207-287-3981
TTY: 207-287-8066
Email: ehu@maine.gov

IF YOU WORK WITH CCA WOOD

- NEVER burn CCA wood.
- Wear gloves when handling CCA wood
- Wear a dust mask when sanding or cutting CCA wood
- Don't work with CCA wood in an enclosed area (like a garage)

Apply a coating to seal the wood every 1-2 years

TO LEARN MORE

Eric Frohberg
Environmental and
Occupational Health
Program
Maine CDC
Toll-free in Maine 866-
292-3474
TTY: 207-287-8066
www.maine.gov/dhhs/
eohp

Does Your New Home Have Arsenic (CCA) Treated Wood?

About half of all Maine homes have a deck, or playground or some other structure that is made of wood treated with arsenic. This wood is called "CCA pressure-treated wood" or just "pressure-treated" wood. The wood was treated with arsenic to protect against rot and insects.

Too much arsenic can cause cancer. So it is good to prevent arsenic getting into your body when you can. When you touch wood treated with arsenic, you can get arsenic on your hands. The arsenic on your hands can get into your mouth if you are not careful about washing before eating. Young children are most at risk because they are more likely to put their hands in their mouths. The good news is that there are simple things you can do to protect yourself and your family from arsenic treated wood. This fact sheet will tell you how.



Children touching unsealed treated wood, and then putting their hands in their mouths is the biggest concern.

First: Does your house have arsenic treated (CCA) wood?

When arsenic treated wood is new, it tends to have a greenish tint. When CCA wood is older, it is harder to tell. Ask your realtor if the seller knows whether CCA wood was used. You can also test the wood to find out if it contains arsenic. Call us to find out how.

Second: If so, reduce contact with the arsenic.

You can lower the amount of arsenic on the surface of the wood by applying a coating on the wood every 1-2 years. Oil-based sealants, varnishes, or polyurethane work best for sealing arsenic in the wood. Be sure to wash your children's hands when they finish playing on or near CCA wood.

Third: If you have any questions, call us toll-free in Maine: 866-292-3474

Common Questions

What is CCA wood?

CCA wood is made by dipping the wood in a mixture of chemicals. These chemicals include chromium, copper, and arsenic. This protects the wood against insects and rot. This wood is known as CCA wood or "pressure treated" wood. Most pressure treated wood in the U.S. is CCA wood. After December 31, 2003, no more CCA wood will be made for use around homes. CCA wood may still be sold for home use until April 1, 2004 in the state of Maine.

What is Arsenic?

Arsenic is found in soil and rocks. Most people get a little arsenic every day from the food they eat. Also, some people have arsenic in their private wells, which is why it is important that anyone with a well have it tested for arsenic. People who are exposed to too much arsenic over many years are more likely to get cancer.



Dept. of Professional & Financial Regulation
Office of Professional & Occupational Regulation
MAINE REAL ESTATE COMMISSION

35 State House Station Augusta ME 04333-0035



REAL ESTATE BROKERAGE RELATIONSHIPS FORM

Right Now You Are A Customer

Are you interested in buying or selling residential real estate in Maine? Before you begin working with a real estate licensee it is important for you to understand that Maine Law provides for different levels of brokerage service to buyers and sellers. You should decide whether you want to be represented in a transaction (as a client) or not (as a customer). To assist you in deciding which option is in your best interest, please review the following information about real estate brokerage relationships:

Maine law requires all real estate brokerage companies and their affiliated licensees ("licensee") to perform certain basic duties when dealing with a buyer or seller. You can expect a real estate licensee you deal with to provide the following customer-level services:

- ✓ To disclose all material defects pertaining to the physical condition of the real estate that are known by the licensee;
- ✓ To treat both the buyer and seller honestly and not knowingly give false information;
- ✓ To account for all money and property received from or on behalf of the buyer or seller; and
- ✓ To comply with all state and federal laws related to real estate brokerage activity.

Until you enter into a written brokerage agreement with the licensee for client-level representation you are considered a "customer" and the licensee is not your agent. As a customer, you should not expect the licensee to promote your best interest, or to keep any information you give to the licensee confidential, including your bargaining position.

You May Become A Client

If you want a licensee to represent you, you will need to enter into a written listing agreement or a written buyer representation agreement. These agreements create a client-agent relationship between you and the licensee. As a client you can expect the licensee to provide the following services, in addition to the basic services required of all licensees listed above:

- ✓ To perform the terms of the written agreement with skill and care;
- ✓ To promote your best interests;
 - For seller clients this means the agent will put the seller's interests first and negotiate the best price and terms for the seller;
 - For buyer clients this means the agent will put the buyer's interests first and negotiate for the best prices and terms for the buyer; and
- ✓ To maintain the confidentiality of specific client information, including bargaining information.

COMPANY POLICY ON CLIENT-LEVEL SERVICES - WHAT YOU NEED TO KNOW

The real estate brokerage company's policy on client-level services determines which of the three types of agent-client relationships permitted in Maine may be offered to you. The agent-client relationships permitted in Maine are as follows:

- ✓ The company and all of its affiliated licensees represent you as a client (called "single agency");
- ✓ The company appoints, with your written consent, one or more of the affiliated licensees to represent you as an agent(s) (called "appointed agency");
- ✓ The company may offer limited agent level services as a disclosed dual agent.

WHAT IS A DISCLOSED DUAL AGENT?

In certain situations a licensee may act as an agent for and represent both the buyer and the seller in the same transaction. This is called **disclosed dual agency**. Both the buyer and the seller must consent to this type of representation in writing.

Working with a dual agent is not the same as having your own exclusive agent as a single or appointed agent. For instance, when representing both a buyer and a seller, the dual agent must not disclose to one party any confidential information obtained from the other party.

Remember!
Unless you enter into a written agreement for agency representation, you are a customer—not a client.

THIS IS NOT A CONTRACT

It is important for you to know that this form is not a contract. The licensee's completion of the statement below acknowledges that you have been given the information required by Maine law regarding brokerage relationships so that you may make an informed decision as to the relationship you wish to establish with the licensee/company.

To Be Completed By Licensee

This form was presented on (date) _____
To _____
Name of Buyer(s) or Seller(s)
by _____
Licensee's Name
on behalf of The Knowles Company
Company/Agency

MREC Form#3 Revised 07/200
Office Title Changed 09/201

To check on the license status of the real estate brokerage company or affiliated licensee go to www.maine.gov/professionallicensing. Inactive licensees may not practice real estate brokerage.