

VILLAGE RETREAT

11 Grason Lane

Bar Harbor

\$2,900,000



*Distinctive properties.
Legendary service.*



"Village retreat" is an attractive and well-conceived home and guest house/garage, in a perfect neighborhood. The location can't be beat, a stone's throw to Bar Harbor's village and Shore Path, and with a stellar protected view of the bay and Porcupine islands. The main house has a main en suite bedroom on the first floor (level access) including a walk-in closet. Its full bath has a spacious shower, and all fixtures throughout the property are high-end. Also on the first floor is the open plan living room, kitchen and dining area, open to the balconied second floor. There are 2 half baths on the first floor, as well as an inviting screen porch and terrace overlooking the backyard and ocean. The second floor has an open family room overlooking the 1st floor living room, and a bedroom with full bath. At the front of the house on the second floor are another kitchen with dining area and living area which also have ocean views. On the 3rd is a bedroom with peaks of the water. A separate entrance and stairway leads up to this 2nd/3rd floor living area from the front of the house, and at the stairway's foot in another half bath. This arrangement creates versatility, easily accommodating extended family or guests. The garage/studio features a nicely appointed, open plan second floor with bedroom area, full bath, kitchenette, and balcony with ocean views. The radiant heated 2-car garage includes 220v circuits for both shop tools and EV's, as well as a utility area with washer and dryer. The property includes generous storage, numerous high-end appliances, a generator, and many clever convenience features. And, of course, the buildings are served by town water and sewer. This property is a real standout, and completely turnkey.

For more information, please contact: THE KNOWLES COMPANY

One Summit Road

Northeast Harbor, Maine 04662

207.276.3322

info@KnowlesCo.com

www.KnowlesCo.com

The Knowles Company represents both sellers and buyers, and practices an Appointed Agency Policy. We have a fiduciary responsibility to disclose to our client all information material to the sale of this property acquired from any source.

VILLAGE RETREAT

11 Grason Lane
Bar Harbor



For more information, please contact: THE KNOWLES COMPANY

One Summit Road
Northeast Harbor, Maine 04662
207.276.3322

The Knowles Company represents both sellers and buyers, and practices an Appointed Agency Policy. We have a fiduciary responsibility to disclose to our client all information material to the sale of this property acquired from any source.

info@KnowlesCo.com
www.KnowlesCo.com

Public Detail Report

MLS #: 1663564
Status: Active

Nbd/Assn: Shore Acres Subdivision
County: Hancock
Property Type: Residential

Association Fee: \$100/ Annually
Seasonal: No

List Price: \$2,900,000
Original List Price: \$2,900,000

Directions: From Main Street, take Derby lane, which turns into Grason Lane, on left #11 with gravel drive.



**11 Grason Lane
 Bar Harbor, ME
 04609-1776**

**List Price: \$2,900,000
 MLS#: 1663564**

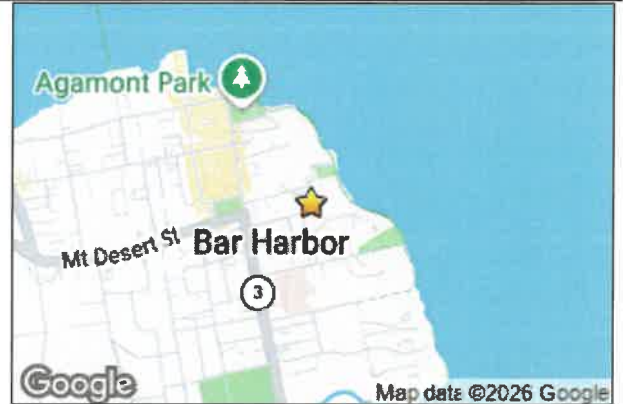

General Information

Sub-Type: Single Family Residence	Year Built: 1999	Rooms: 5	Sqft Fin Abv Grd+/-: 3,784
Style: Contemporary; Cottage	Fireplaces Total: 0	Beds: 4	Sqft Fin Blw Grd+/-: 0
Structure Type: Post & Beam		Baths: 5/2	Sqft Fin Total+/-: 3,784
Levels: Multi-Level			Source of Sqft: Seller

Land Information

Leased Land: No	Waterfront: No	Water Body: Frenchmen Bay (Atlantic)	Zoning: Downtown Res
Lot Size Acres +/-: 0.32	Water Views: Yes	Water Body Type: Ocean	Zoning Overlay: No
Source of Acreage: Public Records			
Surveyed: Yes			

Interior Information

Full Baths Bsmnt: 0	Half Baths Bsmnt: 0	VA Certification:
Full Baths Lvl 1: 1	Half Baths Lvl 1: 2	
Full Baths Lvl 2: 3	Half Baths Lvl 2: 0	
Full Baths Lvl 3: 1	Half Baths Lvl 3: 0	
Full Baths Upper: 0	Half Baths Upper: 0	

Appliances: Cooktop; Dishwasher; Dryer; Electric Range; Refrigerator; Washer

Room Name	Length	Width	Level	Room Features
Bedroom 1			First	
Family Room			Second	
Kitchen			First	
Kitchen			Second	
Family Room			Second	

Property Features

Site: Level	2 Dtchd Houses on 1 Lot: Yes
Driveway: Gravel	Construction: Wood Frame
Parking: 1 - 4 Spaces; Electric Vehicle Charging Station(s)	Basement Info: None; Slab
Location: Interior Lot; Intown; Near Shopping; Near Town; Neighborhood	Foundation Materials: Poured Concrete
Restrictions: Other Restrictions	Exterior: Shingle Siding; Wood Siding
Rec. Water: Nearby	Roof: Shingle
Roads: Association; Paved; Private Road	Heat System: Hot Water; Radiant; Zoned
Transportation: Public Transport Access	Heat Fuel: Gas Bottled; Propane
Electric: Circuit Breakers	Water Heater: Off Heating System; On Demand
Gas: Bottled	Cooling: None
Sewer: Public Sewer	Floors: Ceramic Tile; Hardwood; Wood
Water: Public	Veh. Storage: No Vehicle Storage
Equipment: Air Radon Mitigation System; Cable; Generator	Garage: No
Basement Entry: Not Applicable	Amenities: 1st Floor Bedroom; Bathtub; Laundry - 1st Floor; Laundry - 2nd Floor; Shower; Walk-in Closets
	Patio and Porch Features: Patio; Porch; Porch-Screened
	View: Scenic

Tax/Deed Information

Book/Page/Deed: 2687/017/All	Full Tax Amt/Yr: \$15,446/ 2024	Map/Block/Lot: 2/3/04-03
Deed Restrictions: Yes		Tax ID: BARH-000105-000000-000021

Remarks

Remarks: "Village retreat" is an attractive and well conceived home and guest house/garage, in a perfect neighborhood. The location can't be beat, a stone's throw to Bar Harbor's village and Shore Path, and with a stellar protected view of the bay and Porcupine islands. The main house has a main en suite bedroom on the first floor (level access) including a walk-in closet. Its full bath has a spacious shower, and all fixtures throughout the property are high-end. Also on the first floor is the open plan living room, kitchen and dining area, open to the balconied second floor. There are 2 half baths on the first floor, as well as an inviting screen porch and terrace overlooking the backyard and ocean. The second floor has an open family room overlooking the 1st floor living room, and a bedroom with full bath. At the front of the house on the second floor are another kitchen with dining area and living area which also have ocean views. On the 3rd is a bedroom with peaks of the water. A separate entrance and stairway leads up to this 2nd/3rd floor living area from the front of the house, and at the stairway's foot in another half bath. This arrangement creates versatility, easily accommodating extended family or guests. The garage/studio features a nicely appointed, open plan second floor with bedroom area, full bath, kitchenette, and balcony with ocean views. The radiant heated 2-car garage includes 220v circuits for both shop tools and EV's, as well as a utility area with washer and dryer. The property includes generous storage, numerous high-end appliances, a generator, and many clever convenience features. And, of course, the buildings are served by town water and sewer. This property is a real standout, and completely turnkey.

LO: The Knowles Company

Listing provided courtesy of:

The Knowles Company
One Summit Road
Northeast Harbor, ME 04662
207-276-3322

info@knowlesco.com

The information on MLS listings has been assembled from various sources of varying degrees of reliability. Any information that is critical to your buying decision should be independently verified. All dimensions are approximate and not guaranteed. Copyright Maine Listings © 2026 and FBS. Broker Attribution: 207 276-3322



PROPERTY DISCLOSURE

Under Maine Law, certain information must be made available to buyers prior to or during preparation of an offer. This statement has been prepared to assist prospective buyers in evaluating this property. This disclosure is not a warranty of the condition of the property and is not part of any contract between Seller and any Buyer. Seller authorizes the disclosure of the information in this statement to real estate licensees and to prospective buyers of this property. The Seller agrees to provide prompt notice of any changes in the information and this form will be appropriately changed with an amendment date. Inspections are highly recommended.

DO NOT LEAVE ANY QUESTIONS BLANK. STRIKE, WRITE N/A OR UNKNOWN IF NEEDED.

SECTION I - WATER SUPPLY

TYPE OF SYSTEM: Public Private Seasonal _____ | Unknown
 Drilled Dug Other _____

~~MALFUNCTIONS: Are you aware of or have you experienced any malfunctions with the (public/private/other) water system?
Pump (if any): N/A Yes No Unknown
Quantity: Yes No Unknown
Quality: Yes No Unknown~~

If Yes to any question, please explain in the comment section below or with attachment.

~~WATER TEST: Have you had the water tested? Yes No
If Yes, Date of most recent test: _____ Are test results available? .. Yes No
To your knowledge, have any test results ever been reported as unsatisfactory or satisfactory with notation? Yes No
If Yes, are test results available? Yes No
What steps were taken to remedy the problem? _____~~

IF PRIVATE: (Strike Section if Not Applicable):

INSTALLATION: Location: _____
Installed by: _____
Date of Installation: _____
USE: Number of persons currently using system: _____
Does system supply water for more than one household? Yes No Unknown

Comments: Town water supply

Source of Section I information: Public record
Buyer Initials _____ Page 1 of 8 Seller Initials CESS

SECTION II - WASTE WATER DISPOSAL

TYPE OF SYSTEM: Public Private Quasi-Public _____ Unknown

IF PUBLIC OR QUASI-PUBLIC (Strike Section if Not Applicable):

Have you had the sewer line inspected?..... Yes No

If Yes, what results: Clean

Have you experienced any problems such as line or other malfunctions? Yes No

What steps were taken to remedy the problem? 3 Backflow preventers installed

IF PRIVATE (Strike Section if Not Applicable):

Tank: Septic Tank Holding Tank Cesspool Other: _____

Overboard Discharge (38 MRS Section 413(3) and (3-A))

Tank Size: 500 Gallon 1000 Gallon Unknown Other: _____

Tank Type: Concrete Metal Unknown Other: _____

Location: _____ OR Unknown

Date installed: _____ Date last pumped: _____ Name of pumping company: _____

Have you experienced any malfunctions? Yes No

If Yes, give the date and describe the problem: _____

Date of last servicing of tank: _____ Name of company servicing tank: _____

Leach Field: Yes No Unknown

If Yes, Location: _____

Date of installation of leach field: _____ Installed by: _____

Date of last servicing of leach field: _____ Company servicing leach field: _____

Have you experienced any malfunctions? Yes No

If Yes, give the date and describe the problem and what steps were taken to remedy: _____

Do you have records of the design indicating the # of bedrooms the system was designed for? Yes No

If Yes, are they available? Yes No

Is System located in a Shoreland Zone? Yes No Unknown

Comments: Town sewer

Source of Section II information: Public record

Buyer Initials _____

Seller Initials CEB SBS

SECTION III - HEATING SYSTEM(S)/HEATING SOURCE(S)

Heating System(s) or Source(s)	SYSTEM 1	SYSTEM 2	SYSTEM 3	SYSTEM 4
TYPE(S) of System	Radiant/On demand			
Age of system(s) or source(s)	2022			
TYPE(S) of Fuel	Propane			
Annual consumption per system or source (i.e., gallons, kilowatt hours, cords)	TOTAL FOR BOTH HOUSES: 1472			
Name of company that services system(s) or source(s)	Graves Plumbing			
Date of most recent service call	None needed			
Malfunctions per system(s) or source(s) within past 2 years	None			
Other pertinent information	Fuel total is entire property			

- Are there fuel supply lines? Yes No Unknown
 Are any buried? Yes No Unknown
 Are all sleeved? Yes No Unknown
 Chimney(s): Yes No
~~If Yes, are they lined: Yes No Unknown~~
~~Is more than one heat source vented through one flue? Yes No Unknown~~
~~Had a chimney fire: Yes No Unknown~~
~~Has chimney(s) been inspected? Yes No Unknown~~

~~If Yes, date: _____~~

~~Date chimney(s) last cleaned: _____~~

- Direct and/or Power Vent(s): Yes No Unknown
~~Has vent(s) been inspected? Yes No Unknown~~

~~If Yes, date: _____~~

Comments: **Exterior venting wall boiler**

Source of Section III information: **Seller**

SECTION IV - HAZARDOUS MATERIAL

The licensee is disclosing that the Seller is making representations contained herein.

- A. UNDERGROUND STORAGE TANKS** - Are there now, or have there ever been, any underground storage tanks on the property? Yes No Unknown
~~If Yes, are tanks in current use? Yes No Unknown~~
~~If no longer in use, how long have they been out of service? _____~~
~~If tanks are no longer in use, have tanks been abandoned according to DEP? Yes No Unknown~~
~~Are tanks registered with DEP? Yes No Unknown~~
~~Age of tank(s): _____ Size of tank(s): _____~~

Location: _____

Buyer Initials _____

Seller Initials  _____

~~What materials are, or were, stored in the tank(s)? _____~~

~~Have you experienced any problems such as leakage: Yes No Unknown~~

~~Comments: _____~~

~~Source of information: _____~~

B. ASBESTOS - Is there now or has there been asbestos:

As insulation on the heating system pipes or duct work? Yes No Unknown

In the ceilings? Yes No Unknown

In the siding? Yes No Unknown

In the roofing shingles? Yes No Unknown

In flooring tiles? Yes No Unknown

Other: _____ Yes No Unknown

Comments: _____

Source of information: Seller

C. RADON/AIR - Current or previously existing:

Has the property been tested? Yes No Unknown

If Yes: Date: ~2021 By: Norlens

Results: Above recommended

If applicable, what remedial steps were taken? Installed mitigation system w/monitor app.

Has the property been tested since remedial steps? Yes No Unknown

Are test results available? Yes No

Results/Comments: Airthings app monitors current rate, averages .5 pCi/L over 365 days

Source of information: Airthings app.

D. RADON/WATER - Current or previously existing:

~~Has the property been tested? Yes No Unknown~~

~~If Yes: Date: _____ By: _____~~

~~Results: _____~~

~~If applicable, what remedial steps were taken? _____~~

~~Has the property been tested since remedial steps? Yes No Unknown~~

~~Are test results available? Yes No~~

~~Results/Comments: _____~~

~~Source of information: _____~~

E. METHAMPHETAMINE - Current or previously existing: Yes No Unknown

Comments: Seller owned from date of construction

Source of information: Seller

Buyer Initials _____

Seller Initials CE SKS

F. LEAD-BASED PAINT/PAINT HAZARDS - (Note: Lead-based paint is most commonly found in homes constructed prior to 1978)

Is there now or has there ever been lead-based paint and/or lead-based paint hazards on the property?
..... Yes No Unknown Unknown (but possible due to age)

If Yes, describe location and basis for determination: _____

Do you know of any records/reports pertaining to such lead-based paint/lead-based paint hazards: Yes No

If Yes, describe: _____

Are you aware of any cracking, peeling or flaking paint? Yes No

Comments: _____

Source of information: **Seller, age of property**

G. OTHER HAZARDOUS MATERIALS - Current or previously existing:

TOXIC MATERIAL: Yes No Unknown

LAND FILL: Yes No Unknown

RADIOACTIVE MATERIAL: Yes No Unknown

Other: -----

Source of information: **Seller**

Buyers are encouraged to seek information from professionals regarding any specific issue or concern.

SECTION V - ACCESS TO THE PROPERTY

Is the property subject to or have the benefit of any encroachments, easements, rights-of-way, leases, rights of first refusal, life estates, private ways, trails, homeowner associations (including condominiums and PUD's) or restrictive covenants? Yes No Unknown

If Yes, explain: **Easements and road association**

Source of information: **Deed, covenants**

Is access by means of a way owned and maintained by the State, a county, or a municipality over which the public has a right to pass? Yes No Unknown

If No, who is responsible for maintenance? _____

Road Association Name (if known): _____

Source of information: _____

Buyer Initials _____

Seller Initials 

SECTION VI – FLOOD HAZARD

For the purposes of this section, Maine law defines "flood" as follows:

- (1) A general and temporary condition of partial or complete inundation of normally dry areas from:(a) The overflow of inland or tidal waters; or (b) The unusual and rapid accumulation or runoff of surface waters from any source; or
- (2) The collapse or subsidence of land along the shore of a lake or other body of water as a result of erosion or undermining caused by waves or currents of water exceeding anticipated cyclical levels or suddenly caused by an unusually high water level in a natural body of water, accompanied by a severe storm or by an unanticipated force of nature, such as a flash flood or an abnormal tidal surge, or by some similarly unusual and unforeseeable event that results in flooding as described in subparagraph (1), division (a).

For purposes of this section, Maine law defines "area of special flood hazard" as land in a floodplain having 1% or greater chance of flooding in any given year, as identified in the effective federal flood insurance study and corresponding flood insurance rate maps.

During the time the seller has owned the property:

Have any flood events affected the property? Yes No Unknown

If Yes, explain: _____

Have any flood events affected a structure on the property? Yes No Unknown

If Yes, explain: _____

Has any flood-related damage to a structure occurred on the property? Yes No Unknown

If Yes, explain: _____

Has there been any flood insurance claims filed for a structure on the property? Yes No Unknown

If Yes, indicate the dates of each claim: _____

Has there been any past disaster-related aid provided related to the property or a structure on the property from federal, state or local sources for purposes of flood recovery? Yes No Unknown

If Yes, indicate the date of each payment: _____

Is the property currently located wholly or partially within an area of special flood hazard mapped on the effective flood insurance rate map issued by the Federal Emergency Management Agency on or after March 4, 2002? Yes No Unknown

If yes, what is the federally designated flood zone for the property indicated on that flood insurance rate map?

Relevant Panel Number: **23009C 1014D** Year: **2016** (Attach a copy)

Comments: **No flooding history**

Source of Section VI information: **Public record**

Buyer Initials _____

Seller Initials CE SS

National Flood Hazard Layer FIRMette



68°12'24"W 44°23'29"N



0 250 500 1,000 1,500 2,000 Feet
1:6,000

68°11'46"W 44°23'4"N

Legend

SEE FIS REPORT FOR DETAILED LEGEND AND INDEX MAP FOR FIRM PANEL LAYOUT

SPECIAL FLOOD HAZARD AREAS

- Without Base Flood Elevation (BFE) Zone A, V, A99
- With BFE or Depth Zone AE, AO, AH, VE, AR
- Regulatory Floodway

OTHER AREAS OF FLOOD HAZARD

- 0.2% Annual Chance Flood Hazard, Area of 1% annual chance flood with average depth less than one foot or with drainage areas of less than one square mile (Zone J)
- Future Conditions 1% Annual Chance Flood Hazard (Zone X)
- Area with Reduced Flood Risk due to Levee. See Notes, Zone X
- Area with Flood Risk due to Levee (Zone D)

OTHER AREAS

- Area of Minimal Flood Hazard (Zone X)
- Effective LOMRs
- Area of Undetermined Flood Hazard (Zone X)

GENERAL STRUCTURES

- Channel, Culvert, or Storm Sewer
- Levee, Dike, or Floodwall

OTHER FEATURES

- Cross Sections with 1% Annual Chance Water Surface Elevation
- Coastal Transect
- Base Flood Elevation Line (BFE)
- Limit of Study
- Jurisdiction Boundary
- Coastal Transect Baseline
- Profile Baseline
- Hydrographic Feature

MAP PANELS

- Digital Data Available
- No Digital Data Available
- Unmapped

The pin displayed on the map is an approximate point selected by the user and does not represent an authoritative property location.

This map complies with FEMA's standards for the use of digital flood maps if it is not void as described below. The basemap shown complies with FEMA's basemap accuracy standards.

The flood hazard information is derived directly from the authoritative NFHL web services provided by FEMA. This map was exported on 5/26/2026 at 1:00 PM and does not reflect changes or amendments subsequent to this date and time. The NFHL and effective information may change or become superseded by new data over time.

This map image is void if the one or more of the following map elements do not appear: basemap imagery, flood zone labels, legend, scale bar, map creation date, community identifiers, FIRM panel number, and FIRM effective date. Map images for unmapped and unmodernized areas cannot be used for regulatory purposes.

SECTION VII - GENERAL INFORMATION

Are there any tax exemptions or reductions for this property for any reason including but not limited to: Tree Growth, Open Space and Farmland, Veteran's, Homestead Exemption, Blind, Working Waterfront?.....
..... Yes No Unknown

If Yes, explain: Homestead exemption

Is a Forest Management and Harvest Plan available?..... Yes No Unknown

Is the property subject to any of the following relating to shoreland zoning ordinances: a) A notice of violation issued by a municipal official or state agency; b) A pending enforcement action; c) Litigation; d) A court judgment; or e) A settlement or consent agreement?..... Yes No Unknown

If Yes, explain: _____

Equipment leased or not owned (including but not limited to, propane tank, hot water heater, satellite dish, water filtration system, photovoltaics, wind turbines): Type: 3 propane tanks

Year Principal Structure Built: 1999 What year did Seller acquire property? 1997

Roof: Year Shingles/Other Installed: 2010

Water, moisture or leakage: None

Comments: Solid roofing

~~Foundation/Basement:~~

~~Is there a Sump Pump? Yes No Unknown~~

~~Water, moisture or leakage since you owned the property: Yes No Unknown~~

~~Prior water, moisture or leakage? Yes No Unknown~~

~~Comments: _____~~

Mold: Has the property ever been tested for mold? Yes No Unknown

~~If Yes, are test results available? Yes No~~

Comments: _____

Electrical: Fuses Circuit Breaker Other: _____ Unknown

Comments: _____

Has all or a portion of the property been surveyed? Yes No Unknown

If Yes, is the survey available? Yes No Unknown

Manufactured Housing - Is the residence a:

Mobile Home Yes No Unknown

Modular Yes No Unknown

Known defects or hazardous materials caused by insect or animal infestation inside or on the residential structure
..... Yes No Unknown

Comments: _____

Buyer Initials _____

Seller Initials C E S S

PROPERTY LOCATED AT: 11 Grason Lane, Bar Harbor, ME 04609

KNOWN MATERIAL DEFECTS about Physical Condition and/or value of Property, including those that may have an adverse impact on health/safety: No known defects

Comments: _____

Source of Section VII information: Seller

SECTION VIII - ADDITIONAL INFORMATION

Minor tile repair needed (2 tiles) and one 2nd floor window is difficult to close.

ATTACHMENTS EXPLAINING CURRENT PROBLEMS, PAST REPAIRS OR ADDITIONAL INFORMATION IN ANY SECTION IN DISCLOSURE: Yes No

Seller shall be responsible and liable for any failure to provide known information regarding known material defects to the Buyer.

Neither Seller nor any Broker makes any representations as to the applicability of, or compliance with, any codes of any sort, whether state, municipal, federal or any other, including but not limited to fire, life safety, building, electrical or plumbing.

As Sellers, we have provided the above information and represent that all information is correct. To the best of our knowledge, all systems and equipment, unless otherwise noted on this form, are in operational condition.

Signed by: _____ 5/20/2026
Charles E. Saul
SELLER
Charles E. Saul

SELLER _____ DATE

Signed by: _____ 5/20/2026
Suzanne R. Saul
SELLER
Suzanne R. Saul

SELLER _____ DATE

I/We have read and received a copy of this disclosure, the arsenic in wood fact sheet, the arsenic in water brochure, and understand that I/we should seek information from qualified professionals if I/we have questions or concerns.

BUYER _____ DATE

BUYER _____ DATE

BUYER _____ DATE

BUYER _____ DATE

LEAD PAINT DISCLOSURE/ADDENDUM

AGREEMENT BETWEEN Charles E. Saul, Suzanne R. Saul

(hereinafter "Seller")

AND _____

(hereinafter "Buyer")

FOR PROPERTY LOCATED AT 11 Grason Lane GUEST, Bar Harbor, ME 04609

Said contract is further subject to the following terms:

Lead Warning Statement

Every purchaser of any interest in residential real property on which a residential dwelling was built prior to 1978 is notified that such property may present exposure to lead from lead-based paint that may place young children at risk of developing lead poisoning. Lead poisoning in young children may produce permanent neurological damage, including learning disabilities, reduced intelligence quotient, behavioral problems, and impaired memory. Lead poisoning also poses a particular risk to pregnant women. The seller of any interest in residential real property is required to provide the buyer with any information on lead-based paint hazards from risk assessments or inspections in the seller's possession and notify the buyer of any known lead-based paint hazards. A risk assessment or inspection for possible lead-based paint hazards is recommended prior to purchase.

Seller's Disclosure

(a) Presence of lead-based paint and/or lead-based paint hazards (**check one below**):

_____ Known lead-based paint and/or lead-based paint hazards are present in the housing (explain).

_____ Seller has no knowledge of lead-based paint and/or lead-based paint hazards in the housing.

(b) Records and reports available to the Seller (**check one below**):

_____ Seller has provided the Buyer with all available records and reports pertaining to lead-based paint and/or lead-based paint hazards in the housing (list documents below).

Seller has no reports or records pertaining to lead-based paint and/or lead-based paint hazards in the housing.

Buyer's Acknowledgment

(c) Buyer has received copies of all information listed above.

(d) Buyer has received the pamphlet Protect Your Family from Lead in Your Home.

(e) Buyer has (**check one below**):

_____ Received a 10-day opportunity (or mutually agreed upon period) to conduct a risk assessment or inspection for the presence of lead-based paint and/or lead-based paint hazards; or

_____ Waived the opportunity to conduct a risk assessment or inspection for the presence of lead-based paint and/or lead-based paint hazards.

Agent's Acknowledgment

(f) Agent has informed the Seller of the Seller's obligations under 42 U.S.C. 4852(d) and is aware of his/her responsibility to ensure compliance.

Certification of Accuracy

The following parties have reviewed the information above and certify, to the best of their knowledge, that the information they have provided is true and accurate.

Buyer	Date	Signed by: <u>Charles E. Saul</u>	5/20/2026
Buyer	Date	Signed by: <u>Suzanne R. Saul</u>	5/20/2026
Buyer	Date	Seller	Date
Buyer	Date	Signed by: <u>Nick Burnett</u>	5/22/2026
Agent	Date	DocuSigned by: <u>Torie Hallock</u>	5/22/2026

 **Maine Association of REALTORS®/Copyright © 2026.**
All Rights Reserved. Revised 2023.



PROPERTY DISCLOSURE

Under Maine Law, certain information must be made available to buyers prior to or during preparation of an offer. This statement has been prepared to assist prospective buyers in evaluating this property. This disclosure is not a warranty of the condition of the property and is not part of any contract between Seller and any Buyer. Seller authorizes the disclosure of the information in this statement to real estate licensees and to prospective buyers of this property. The Seller agrees to provide prompt notice of any changes in the information and this form will be appropriately changed with an amendment date. Inspections are highly recommended.

DO NOT LEAVE ANY QUESTIONS BLANK. STRIKE, WRITE N/A OR UNKNOWN IF NEEDED.

SECTION I - WATER SUPPLY

TYPE OF SYSTEM: Public Private Seasonal _____ Unknown
 Drilled Dug Other _____

~~MALFUNCTIONS: Are you aware of or have you experienced any malfunctions with the (public/private/other) water system?
Pump (if any): N/A Yes No Unknown
Quantity: Yes No Unknown
Quality: Yes No Unknown~~

If Yes to any question, please explain in the comment section below or with attachment.

~~WATER TEST: Have you had the water tested? Yes No
If Yes, Date of most recent test: _____ Are test results available? .. Yes No
To your knowledge, have any test results ever been reported as unsatisfactory or satisfactory with notation? Yes No
If Yes, are test results available? Yes No
What steps were taken to remedy the problem? _____~~

~~IF PRIVATE: (Strike Section if Not Applicable):
INSTALLATION: Location: _____
Installed by: _____
Date of Installation: _____
USE: Number of persons currently using system: _____
Does system supply water for more than one household? Yes No Unknown~~

~~Comments: _____~~

Source of Section I information: **Public record**
Buyer Initials _____ Page 1 of 8 Seller Initials CE SKS

SECTION II - WASTE WATER DISPOSAL

TYPE OF SYSTEM: Public Private Quasi-Public _____ Unknown

IF PUBLIC OR QUASI-PUBLIC (Strike Section if Not Applicable):

Have you had the sewer line inspected?..... Yes No

If Yes, what results: **All clear**

Have you experienced any problems such as line or other malfunctions? Yes No

What steps were taken to remedy the problem? **3 backflow preventers installed on property**

~~IF PRIVATE (Strike Section if Not Applicable):~~

~~Tank: Septic Tank Holding Tank Cesspool Other: _____~~

~~Overboard Discharge (38 MRS Section 413(3) and (3-A))~~

~~Tank Size: 500 Gallon 1000 Gallon Unknown Other: _____~~

~~Tank Type: Concrete Metal Unknown Other: _____~~

~~Location: _____ OR Unknown~~

~~Date installed: _____ Date last pumped: _____ Name of pumping company: _____~~

~~Have you experienced any malfunctions? Yes No~~

~~If Yes, give the date and describe the problem: _____~~

~~Date of last servicing of tank: _____ Name of company servicing tank: _____~~

~~Leach Field: Yes No Unknown~~

~~If Yes, Location: _____~~

~~Date of installation of leach field: _____ Installed by: _____~~

~~Date of last servicing of leach field: _____ Company servicing leach field: _____~~

~~Have you experienced any malfunctions? Yes No~~

~~If Yes, give the date and describe the problem and what steps were taken to remedy: _____~~

~~Do you have records of the design indicating the # of bedrooms the system was designed for? Yes No~~

~~If Yes, are they available? Yes No~~

~~Is System located in a Shoreland Zone? Yes No Unknown~~

Comments: _____

Source of Section II information: _____

Buyer Initials _____

Seller Initials CEB SS

SECTION III - HEATING SYSTEM(S)/HEATING SOURCE(S)

Heating System(s) or Source(s)	SYSTEM 1	SYSTEM 2	SYSTEM 3	SYSTEM 4
TYPE(S) of System	Boiler/on demand h2o			
Age of system(s) or source(s)	2012			
TYPE(S) of Fuel	Propane			
Annual consumption per system or source (i.e., gallons, kilowatt hours, cords)	TOTAL FOR BOTH HOUSES 1472g's			
Name of company that services system(s) or source(s)	Graves Plumbing			
Date of most recent service call	8/26	05/20/2026		
Malfunctions per system(s) or source(s) within past 2 years	Ignitor and regulator replace			
Other pertinent information	Fuel usage is for entire property			

Are there fuel supply lines? Yes No Unknown
 Are any buried? Yes No Unknown
 Are all sleeved? Yes No Unknown
 Chimney(s): Yes No
~~If Yes, are they lined: Yes No Unknown~~
~~Is more than one heat source vented through one flue? Yes No Unknown~~
~~Had a chimney fire: Yes No Unknown~~
~~Has chimney(s) been inspected? Yes No Unknown~~
~~If Yes, date: _____~~
~~Date chimney(s) last cleaned: _____~~

Direct and/or Power Vent(s): Yes No Unknown
 Has vent(s) been inspected? Yes No Unknown
 If Yes, date: _____

Comments: **Exterior venting wall boiler**

Source of Section III information: **Seller**

SECTION IV - HAZARDOUS MATERIAL

The licensee is disclosing that the Seller is making representations contained herein.

A. UNDERGROUND STORAGE TANKS - Are there now, or have there ever been, any underground storage tanks on the property? Yes No Unknown
 If Yes, are tanks in current use? Yes No Unknown
~~If no longer in use, how long have they been out of service? _____~~
~~If tanks are no longer in use, have tanks been abandoned according to DEP? Yes No Unknown~~
~~Are tanks registered with DEP? Yes No Unknown~~
~~Age of tank(s): _____ Size of tank(s): _____~~
~~Location: _____~~

Buyer Initials _____

Seller Initials  _____

~~What materials are, or were, stored in the tank(s)? _____~~

~~Have you experienced any problems such as leakage: _____ Yes No Unknown~~

~~Comments: _____~~

Source of information: **Seller**

B. ASBESTOS - Is there now or has there been asbestos:

As insulation on the heating system pipes or duct work? Yes No Unknown

In the ceilings? Yes No Unknown

In the siding? Yes No Unknown

In the roofing shingles? Yes No Unknown

In flooring tiles? Yes No Unknown

Other: _____ Yes No Unknown

Comments: _____

Source of information: **Seller**

C. RADON/AIR - Current or previously existing:

Has the property been tested? Yes No Unknown

If Yes: Date: _____ By: _____

Results: **(SEE BELOW)**

~~If applicable, what remedial steps were taken? _____~~

~~Has the property been tested since remedial steps? Yes No Unknown~~

~~Are test results available? Yes No~~

Results/Comments: **Sellers have self-tested guest house/garage and found no appreciable radon levels.**

Source of information: **Seller**

D. RADON/WATER - Current or previously existing:

Has the property been tested? Yes No Unknown

If Yes: Date: _____ By: _____

Results: _____

If applicable, what remedial steps were taken? _____

Has the property been tested since remedial steps? Yes No Unknown

Are test results available? Yes No

Results/Comments: _____

Source of information: _____

E. METHAMPHETAMINE - Current or previously existing:

Yes No Unknown

Comments: _____

Source of information: **Seller**

Buyer Initials _____

Seller Initials CE SKS

F. LEAD-BASED PAINT/PAINT HAZARDS - (Note: Lead-based paint is most commonly found in homes constructed prior to 1978)

Is there now or has there ever been lead-based paint and/or lead-based paint hazards on the property?

..... Yes No Unknown Unknown (but possible due to age)

~~If Yes, describe location and basis for determination: _____~~

Do you know of any records/reports pertaining to such lead-based paint/lead-based paint hazards: Yes No

If Yes, describe: _____

Are you aware of any cracking, peeling or flaking paint? Yes No

Comments: _____

Source of information: Seller

G. OTHER HAZARDOUS MATERIALS - Current or previously existing:

TOXIC MATERIAL: Yes No Unknown

LAND FILL: Yes No Unknown

RADIOACTIVE MATERIAL: Yes No Unknown

Other: _____

Source of information: Seller

Buyers are encouraged to seek information from professionals regarding any specific issue or concern.

SECTION V - ACCESS TO THE PROPERTY

Is the property subject to or have the benefit of any encroachments, easements, rights-of-way, leases, rights of first refusal, life estates, private ways, trails, homeowner associations (including condominiums and PUD's) or restrictive covenants? Yes No Unknown

If Yes, explain: Homeowners' association/easements

Source of information: Seller

Is access by means of a way owned and maintained by the State, a county, or a municipality over which the public has a right to pass? Yes No Unknown

~~If No, who is responsible for maintenance? _____~~

Road Association Name (if known): _____

Source of information: _____

Buyer Initials _____

Seller Initials CS ES SS

SECTION VI – FLOOD HAZARD

For the purposes of this section, Maine law defines "flood" as follows:

- (1) A general and temporary condition of partial or complete inundation of normally dry areas from:(a) The overflow of inland or tidal waters; or (b) The unusual and rapid accumulation or runoff of surface waters from any source; or
(2) The collapse or subsidence of land along the shore of a lake or other body of water as a result of erosion or undermining caused by waves or currents of water exceeding anticipated cyclical levels or suddenly caused by an unusually high water level in a natural body of water, accompanied by a severe storm or by an unanticipated force of nature, such as a flash flood or an abnormal tidal surge, or by some similarly unusual and unforeseeable event that results in flooding as described in subparagraph (1), division (a).

For purposes of this section, Maine law defines "area of special flood hazard" as land in a floodplain having 1% or greater chance of flooding in any given year, as identified in the effective federal flood insurance study and corresponding flood insurance rate maps.

During the time the seller has owned the property:

Have any flood events affected the property? ... Yes No Unknown

If Yes, explain:

Have any flood events affected a structure on the property? ... Yes No Unknown

If Yes, explain:

Has any flood-related damage to a structure occurred on the property? ... Yes No Unknown

If Yes, explain:

Has there been any flood insurance claims filed for a structure on the property? ... Yes No Unknown

If Yes, indicate the dates of each claim:

Has there been any past disaster-related aid provided related to the property or a structure on the property from federal, state or local sources for purposes of flood recovery? ... Yes No Unknown

If Yes, indicate the date of each payment:

Is the property currently located wholly or partially within an area of special flood hazard mapped on the effective flood insurance rate map issued by the Federal Emergency Management Agency on or after March 4, 2002? ... Yes No Unknown

If yes, what is the federally designated flood zone for the property indicated on that flood insurance rate map?

Relevant Panel Number: 23009C 1014D Year: 2016 (Attach a copy)

Comments: No flooding history

Source of Section VI information: Public record

Buyer Initials

Seller Initials [Handwritten initials]

National Flood Hazard Layer FIRMette



68°12'24"W 44°23'29"N



Legend

SEE FIS REPORT FOR DETAILED LEGEND AND INDEX MAP FOR FIRM PANEL LAYOUT

SPECIAL FLOOD HAZARD AREAS

- Without Base Flood Elevation (BFE)
Zone A, V, A99
- With BFE or Depth, Zone AE, AO, AH, VE, AR
- Regulatory Floodway

OTHER AREAS OF FLOOD HAZARD

- 0.2% Annual Chance Flood Hazard, Area of 1% annual chance flood with average depth less than one foot or with drainage areas of less than one square mile (Zone I)
- Future Conditions 1% Annual Chance Flood Hazard (Zone X)
- Area with Reduced Flood Risk due to Levee. See Notes: Zone X
- Area with Flood Risk due to Levee (Zone D)

OTHER AREAS

- NO SCREEN
- Area of Minimal Flood Hazard (Zone X)
- Effective LOMRs
- Area of Undetermined Flood Hazard (Zone I)

GENERAL STRUCTURES

- Channel, Culvert, or Storm Sewer
- Levee, Dike, or Floodwall

OTHER FEATURES

- Cross Sections with 1% Annual Chance Water Surface Elevation
- Coastal Transect
- Base Flood Elevation Line (BFE)
- Limit of Study
- Jurisdiction Boundary
- Coastal Transect Baseline
- Profile Baseline
- Hydrographic Feature

MAP PANELS

- Digital Data Available
- No Digital Data Available
- Unmapped

The pin displayed on the map is an approximate point selected by the user and does not represent an authoritative property location.

This map complies with FEMA's standards for the use of digital flood maps if it is not void as described below. The basemap shown complies with FEMA's basemap accuracy standards.

The flood hazard information is derived directly from the authoritative NFHL web services provided by FEMA. This map was exported on 5/26/2026 at 1:00 PM and does not reflect changes or amendments subsequent to this date and time. The NFHL and effective information may change or become superseded by new data over time.

This map image is void if the one or more of the following map elements do not appear: basemap imagery, flood zone labels, legend, scale bar, map creation date, community identifiers, FIRM panel number, and FIRM effective date. Map images for unmapped and unmodernized areas cannot be used for regulatory purposes.

SECTION VII - GENERAL INFORMATION

Are there any tax exemptions or reductions for this property for any reason including but not limited to: Tree Growth, Open Space and Farmland, Veteran's, Homestead Exemption, Blind, Working Waterfront?.....

Yes No Unknown

If Yes, explain: Homestead exemption

Is a Forest Management and Harvest Plan available?..... Yes No Unknown

Is the property subject to any of the following relating to shoreland zoning ordinances: a) A notice of violation issued by a municipal official or state agency; b) A pending enforcement action; c) Litigation; d) A court judgment; or e) A settlement or consent agreement?..... Yes No Unknown

If Yes, explain: N/A

Equipment leased or not owned (including but not limited to, propane tank, hot water heater, satellite dish, water filtration system, photovoltaics, wind turbines): Type: 3 propane tanks on property

Year Principal Structure Built: 1999 What year did Seller acquire property? 1997

Roof: Year Shingles/Other Installed: 2010

Water, moisture or leakage: None

Comments: Solid roofing

~~Foundation/Basement:~~

~~Is there a Sump Pump? Yes No Unknown~~

~~Water, moisture or leakage since you owned the property: Yes No Unknown~~

~~Prior water, moisture or leakage? Yes No Unknown~~

~~Comments: _____~~

Mold: Has the property ever been tested for mold? Yes No Unknown

~~If Yes, are test results available? Yes No~~

Comments: _____

Electrical: Fuses Circuit Breaker Other: _____ Unknown

Comments: _____

Has all or a portion of the property been surveyed? Yes No Unknown

If Yes, is the survey available? Yes No Unknown

Manufactured Housing - Is the residence a:

Mobile Home Yes No Unknown

Modular Yes No Unknown

Known defects or hazardous materials caused by insect or animal infestation inside or on the residential structure

..... Yes No Unknown

Comments: _____

Buyer Initials _____

Seller Initials C E S S

PROPERTY LOCATED AT: 11 Grason Lane GUEST, Bar Harbor, ME 04609

KNOWN MATERIAL DEFECTS about Physical Condition and/or value of Property, including those that may have an adverse impact on health/safety: No known material defects

Comments: _____

Source of Section VII information: Seller

SECTION VIII - ADDITIONAL INFORMATION

Floor radiant heat in garage and apartment above. Lots of unique features, including woodshop infrastructure.

ATTACHMENTS EXPLAINING CURRENT PROBLEMS, PAST REPAIRS OR ADDITIONAL INFORMATION IN ANY SECTION IN DISCLOSURE: Yes No

Seller shall be responsible and liable for any failure to provide known information regarding known material defects to the Buyer.

Neither Seller nor any Broker makes any representations as to the applicability of, or compliance with, any codes of any sort, whether state, municipal, federal or any other, including but not limited to fire, life safety, building, electrical or plumbing.

As Sellers, we have provided the above information and represent that all information is correct. To the best of our knowledge, all systems and equipment, unless otherwise noted on this form, are in operational condition.

Signed by: _____ 5/20/2026
Charles E. Saul
SELLER DATE
Charles E. Saul

Signed by: _____ 5/20/2026
Suzanne R. Saul
SELLER DATE
Suzanne R. Saul

SELLER DATE

SELLER DATE

I/We have read and received a copy of this disclosure, the arsenic in wood fact sheet, the arsenic in water brochure, and understand that I/we should seek information from qualified professionals if I/we have questions or concerns.

BUYER DATE

BUYER DATE

BUYER DATE

BUYER DATE

LEAD PAINT DISCLOSURE/ADDENDUM

AGREEMENT BETWEEN Charles E. Saul, Suzanne R. Saul (hereinafter "Seller")
AND _____ (hereinafter "Buyer")
FOR PROPERTY LOCATED AT 11 Grason Lane GUEST, Bar Harbor, ME 04609

Said contract is further subject to the following terms:

Lead Warning Statement

Every purchaser of any interest in residential real property on which a residential dwelling was built prior to 1978 is notified that such property may present exposure to lead from lead-based paint that may place young children at risk of developing lead poisoning. Lead poisoning in young children may produce permanent neurological damage, including learning disabilities, reduced intelligence quotient, behavioral problems, and impaired memory. Lead poisoning also poses a particular risk to pregnant women. The seller of any interest in residential real property is required to provide the buyer with any information on lead-based paint hazards from risk assessments or inspections in the seller's possession and notify the buyer of any known lead-based paint hazards. A risk assessment or inspection for possible lead-based paint hazards is recommended prior to purchase.

Seller's Disclosure

(a) Presence of lead-based paint and/or lead-based paint hazards (check one below):

Known lead-based paint and/or lead-based paint hazards are present in the housing (explain).

Seller has no knowledge of lead-based paint and/or lead-based paint hazards in the housing.

(b) Records and reports available to the Seller (check one below):

Seller has provided the Buyer with all available records and reports pertaining to lead-based paint and/or lead-based paint hazards in the housing (list documents below).

Seller has no reports or records pertaining to lead-based paint and/or lead-based paint hazards in the housing.

Buyer's Acknowledgment

(c) Buyer has received copies of all information listed above.

(d) Buyer has received the pamphlet Protect Your Family from Lead in Your Home.

(e) Buyer has (check one below):

Received a 10-day opportunity (or mutually agreed upon period) to conduct a risk assessment or inspection for the presence of lead-based paint and/or lead-based paint hazards; or

Waived the opportunity to conduct a risk assessment or inspection for the presence of lead-based paint and/or lead-based paint hazards.

Agent's Acknowledgment

(f) Agent has informed the Seller of the Seller's obligations under 42 U.S.C. 4852(d) and is aware of his/her responsibility to ensure compliance.

Certification of Accuracy

The following parties have reviewed the information above and certify, to the best of their knowledge, that the information they have provided is true and accurate.

_____ Buyer	Date	Signed by: <u>Charles E. Saul</u> Seller Charles E. Saul 5/20/2026	Date 5/20/2026
_____ Buyer	Date	Signed by: <u>Suzanne R. Saul</u> Seller Suzanne R. Saul 5/20/2026	Date 5/20/2026
_____ Buyer	Date	Seller	Date
_____ Buyer	Date	Signed by: <u>Nick Burnett</u> Agent Nick Burnett & Torie Hallock 5/22/2026	Date 5/22/2026
_____ Agent	Date	DocuSigned by: <u>Torie Hallock</u> 70F5BB41431248C...	Date 5/22/2026

 **Maine Association of REALTORS®/Copyright © 2026.**
All Rights Reserved. Revised 2023.





THE VERTICALLY HATCHED AREA OF ANY STRUCTURE IN THIS AREA SHALL NOT EXCEED 11 FEET ABOVE FINISHED GRADE. ANY PORTION OF ANY STRUCTURE EXCEEDING THE 11 FOOT LIMITATION REFERENCED ABOVE, PROVIDED THAT IT DOES NOT INTERFERE WITH THE 11 FOOT LIMITATION FROM LOT 2, NO CONSTRUCTION OF ANY STRUCTURE IS PERMITTED IN THIS AREA.

IF WIDE EASEMENT TO BENEFIT LOT 18 OVER LOT 17 TO ACCESS THE "SHORE PATH" STONE BOARD (FOUND) 17' WIDE EASEMENT TO BENEFIT LOT 18 OVER LOT 17 TO ACCESS THE "SHORE PATH" STONE BOARD (FOUND)

A SHED AND WOOD GARAGE OVER LOT 17 TO BENEFIT LOT 18A NO VEGETATION GROWTH OVER IF PERMITTED AND THE OWNER OF LOT 2 MAY ENTER ON THIS PARCEL AND TRIM THE VEGETATION GROWTH ABOVE 6 FEET.

THIS AREA IS TO BE DEDICATED TO THE CONSTRUCTION OF A CRACKED LEVEL LOT 18 OR 19.

THIS AREA IS TO BE DEDICATED TO THE CONSTRUCTION OF A CRACKED LEVEL LOT 18 OR 19.

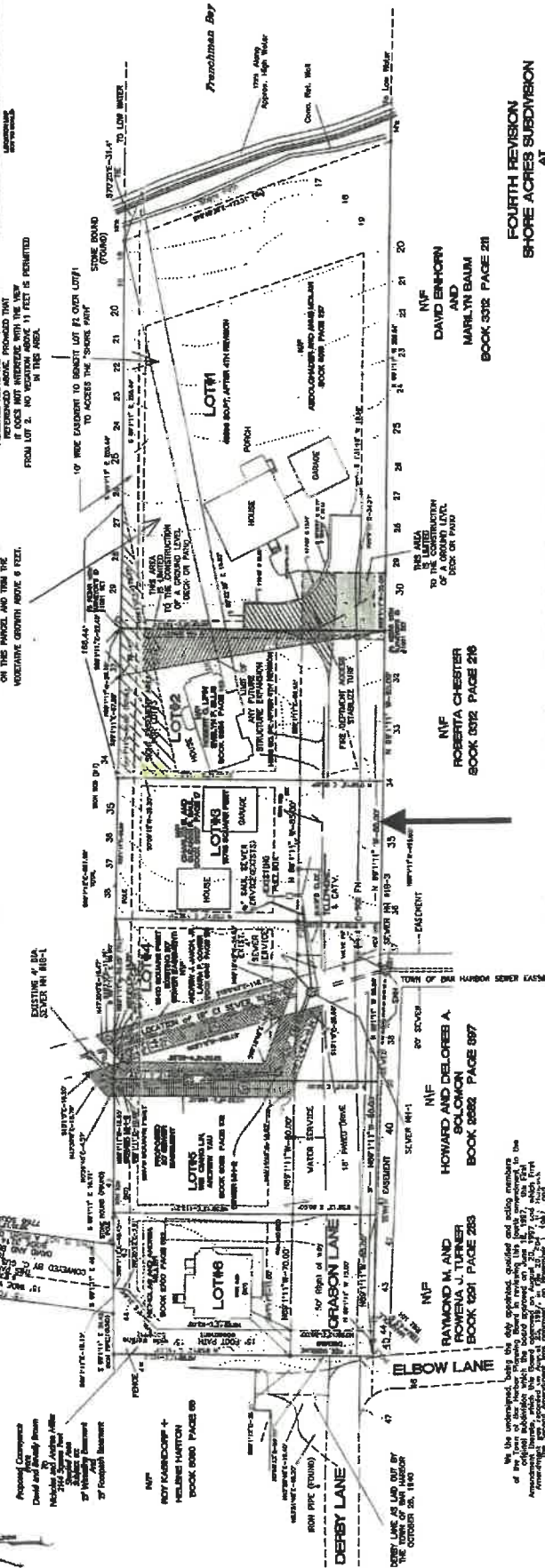

FOURTH REVISION
SHORE ACRES SUBDIVISION
 AT
BAR HARBOR, MAINE
HANCOCK COUNTY, MAINE
AUGUST 2014 SCALE 1"=50'

BY: **EDWARD BLJACKSON**
PLS #1001
BAR HARBOR, MAINE
 SCALE 1"=50' (1:500)
 Outline: 10/10/14-07
 Debris: 10/10/14-07

STATE OF MAINE
 HANCOCK COUNTY REGISTER
 RECORD NUMBER: 2014-0000
 INSTRUMENT NO. 913
 FILE NO. 113
 ATTEST: *Judith A. Cushman*
 REGISTER

OWNERS ADDRESS
 ARDREWER AND AINE MOLAN
 P.O. BOX 245
 DEER ISLAND, MAINE
 ROBERT G. LORAN
 C/O LYN F. ELLIS
 P.O. BOX 414
 BAR HARBOR, ME 04800

DEED RECORDED: Debra L. McWhorter to Dale and Mary M. Green Book 2542 Page 296
 Revised August 15, 1998 to show location of two houses under construction
 Revised Sept. 2014 to change the property the between lots 1 and 2.

DEED RECORDED: Dale and Mary M. Green Book 2542 Page 296
 Revised August 15, 1998 to show location of two houses under construction
 Revised Sept. 2014 to change the property the between lots 1 and 2.

ALBERT MEADOW CONDOS
M/F
HEWLETT ENTERPRISES, LTD
BOOK 2868 PAGE 280

ALBERT MEADOW CONDOS
M/F
HEWLETT ENTERPRISES, LTD
BOOK 2868 PAGE 280

ALBERT MEADOW CONDOS
M/F
HEWLETT ENTERPRISES, LTD
BOOK 2868 PAGE 280

ALBERT MEADOW CONDOS
M/F
HEWLETT ENTERPRISES, LTD
BOOK 2868 PAGE 280

ALBERT MEADOW CONDOS
M/F
HEWLETT ENTERPRISES, LTD
BOOK 2868 PAGE 280

ALBERT MEADOW CONDOS
M/F
HEWLETT ENTERPRISES, LTD
BOOK 2868 PAGE 280

ALBERT MEADOW CONDOS
M/F
HEWLETT ENTERPRISES, LTD
BOOK 2868 PAGE 280

ALBERT MEADOW CONDOS
M/F
HEWLETT ENTERPRISES, LTD
BOOK 2868 PAGE 280

ALBERT MEADOW CONDOS
M/F
HEWLETT ENTERPRISES, LTD
BOOK 2868 PAGE 280

ALBERT MEADOW CONDOS
M/F
HEWLETT ENTERPRISES, LTD
BOOK 2868 PAGE 280

ALBERT MEADOW CONDOS
M/F
HEWLETT ENTERPRISES, LTD
BOOK 2868 PAGE 280

ALBERT MEADOW CONDOS
M/F
HEWLETT ENTERPRISES, LTD
BOOK 2868 PAGE 280

ALBERT MEADOW CONDOS
M/F
HEWLETT ENTERPRISES, LTD
BOOK 2868 PAGE 280

Town of Bar Harbor Tax Map 105, Lot 21

FRENCHMAN BAY

EE

FF

B

F

E1

121237208

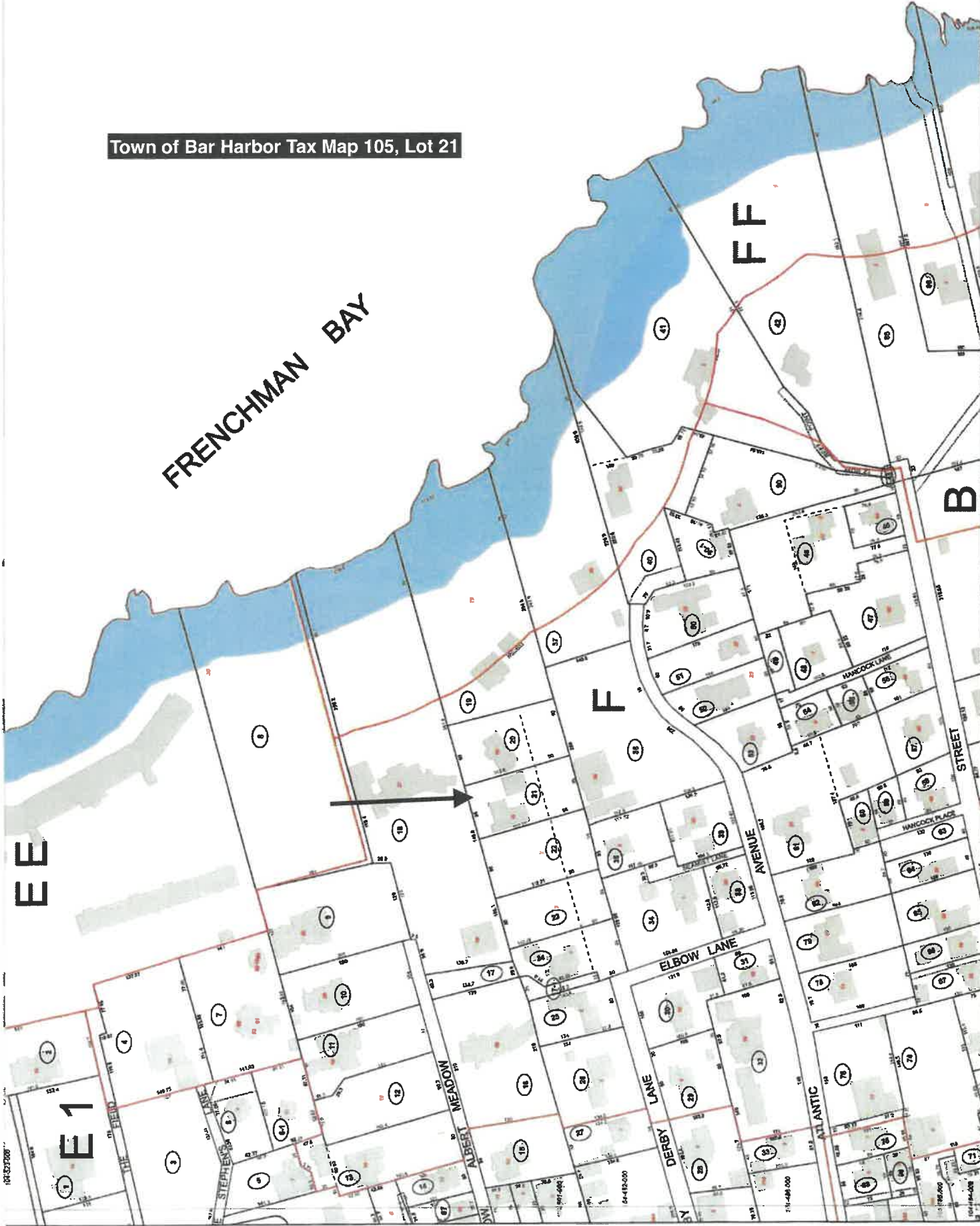

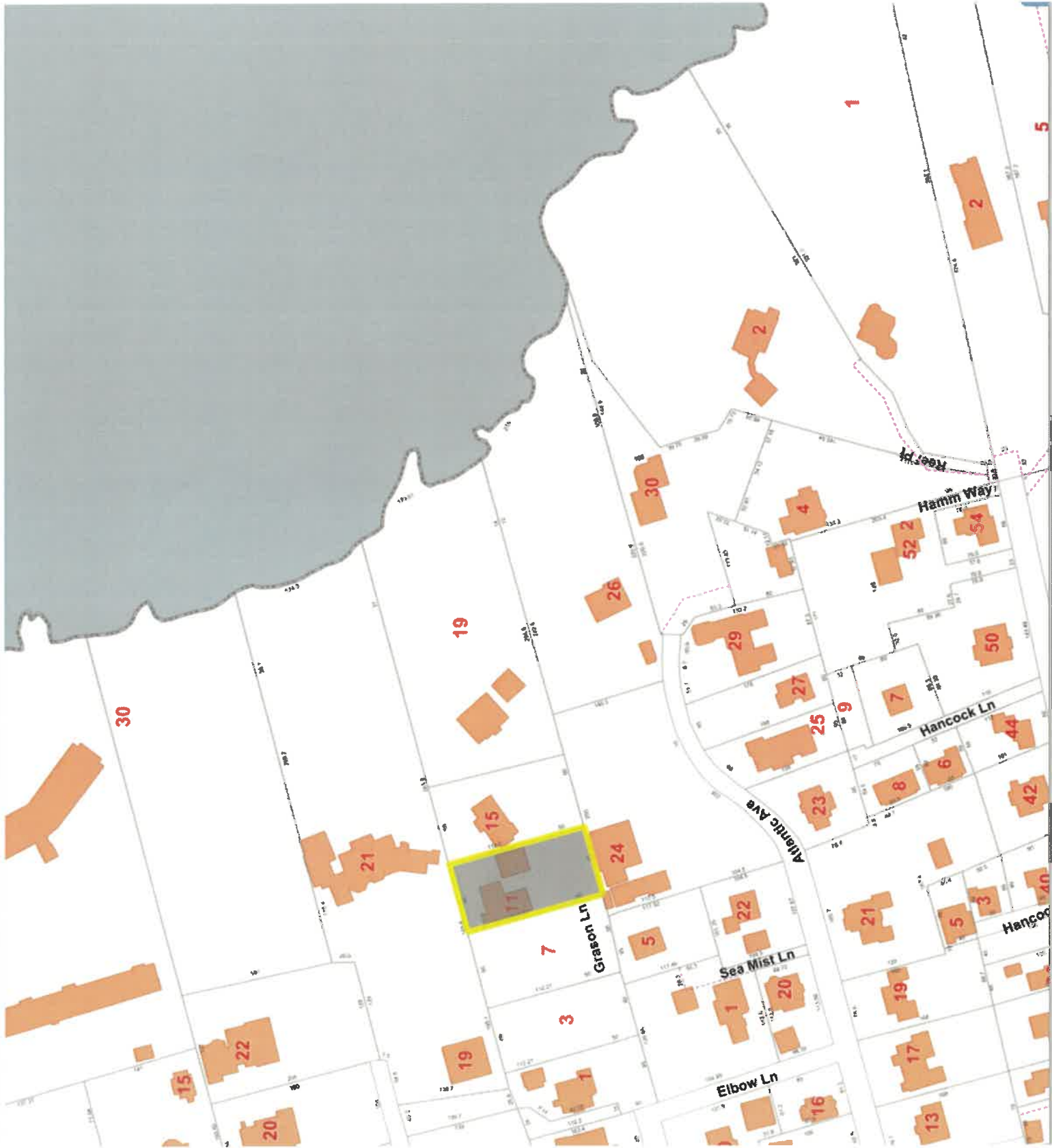

§ 125-22. Downtown Residential. [Amended 6-13-2006; ¹6-12-2018; 7-14-2020; 11-2-2021; 6-14-2022]



A. Purpose.

B. Dimensional standards.

- (1) Minimum lot size: 5,000 square feet.
- (2) Minimum road frontage and lot width: 50 [feet].
- (3) Minimum front setback: 15 [feet].
- (4) Minimum side setback: five [feet].
- (5) Minimum side setback for accessory, nonresidential structures: five [feet].
- (6) Minimum rear setback for principal structures: 15 [feet].
- (7) Minimum rear setback for accessory, nonresidential structures: five [feet].
- (8) Maximum lot coverage: 75%.
- (9) Maximum height: 40 [feet].
- (10) Minimum area per family: 2,500 square feet.²

C. Allowed activity or structure. Activity or structure allowed without a permit, provided that it complies with all provisions of this chapter:

Activities necessary for managing and protecting the land, such as surveying, fire protection, emergency operations, etc.

1. Editor's Note: This ordinance also provided that it shall apply retroactively to all proceedings, applications and/or petitions pending on or commenced after 9-6-2005, notwithstanding the provisions of 1 M.R.S.A. § 302.

2. Editor's Note: Former Subsection B(11), regarding maximum floor area ratio, which immediately followed, was repealed 6-13-2023.

Filling/earthmoving activity of less than 10 cubic yards

Nonintensive recreational uses not requiring structures, such as hunting, fishing and hiking

Public utility installation

Vacation rental-1 and vacation rental-2 provided that it be registered per Chapter 174. Short-Term Rental Registration.

- D. Activity or structure requires site plan approval. Activity or structure requires approval through site plan review process before it may be commenced or built:

Child-care center

Hospital

Lodging I

Lodging VII – Only for those portions of the district between Eden Street and the district boundary behind Kennebec Street; and from The Field south to Hancock Street. In addition, no building shall be expanded in floor area or volume by more than 10% over the lifetime of the building.

Parking garage and parking lot

Place of worship

Road construction

Wireless communications facility [**Amended 11-5-2024 ATM by Art. 3**]

- (1) Accessory uses or structures. Planning Board/Planning Department approval required for uses or structures accessory to uses or structures requiring Planning Board/Planning Department approval:

Uses or structures accessory to permitted uses or structures

- (2) Total developed area greater than 2,000 square feet. Planning Board approval required for uses or structures with total developed area of more than 2,000 square feet:

Government facility and grounds

- (3) Accessory essential services. Planning Board/Planning Department approval required for services accessory to uses or structures requiring Planning Board approval:

Essential services accessory to a permitted use or structure

- (4) Uses or structures greater than 2,000 square feet. Planning Board/Planning Department approval required for uses or structures with gross leasable area of more than 2,000 square feet:

Medical clinic

Museum

Nursing/convalescent home or congregate housing

Professional office building

- (5) Home occupation. Minor site plan for lots with frontage on Route 3 and Route 102 for home occupations with nonfamily members as employees:

Home occupation

- (6) Wind turbine. Minor site plan review required:

Wind turbine

- E. Activity or structure requires permit from Code Enforcement Officer. Activity or structure requires permit issued by Code Enforcement Officer (CEO) before it may be commenced or built:

Commercial garden, greenhouse or nursery

Driveway construction

Farmers' market

Filling/earthmoving activity of 10 cubic yards or more

Noncommercial greenhouse

Multifamily dwelling I

Public or private park with minimal structural development

Single-family dwelling

Two-family dwelling

Undertaking establishment

Uses or small structures accessory to permitted uses or structures

- (1) Accessory uses or structures. CEO permit required for uses or structures accessory to uses or structures requiring CEO permit:

Uses or structures accessory to permitted uses or structures

- (2) Total developed area less than 2,000 square feet. CEO permit required for uses or structures with total developed area not exceeding 2,000 square feet:

Government facility and grounds

- (3) Accessory essential services. CEO permit for services accessory to uses or structures requiring CEO permit:

Essential services accessory to a permitted use or structure

- (4) Uses or structures less than 2,000 square feet. CEO permit required for uses or structures

with gross leasable area not exceeding 2,000 square feet:

Medical clinic

Museum

Nursing/convalescent home or congregate housing

Professional office building

- (5) Home occupation. Minor site plan for lots with frontage on Route 3 and Route 102 for home occupations with nonfamily members as employees; otherwise, Code Enforcement Officer permit:

Home occupation

- F. Activity or structure requires permit from local Plumbing Inspector. Activity or structure requires permit issued by local Plumbing Inspector before it may be commenced or built:

Private sewage disposal system accessory to permitted uses

Have you tested your well water for arsenic?



Your water looks, smells and tastes fine. So why do you need to test it?

It is hard to believe that water that looks, smells and tastes fine may not be safe to drink. But the truth is that 1 in 10 wells in Maine has water that is high in arsenic. There are wells high in arsenic in all parts of Maine.

Protect your family. Test your well for arsenic every 3 to 5 years.

How to Test Your Well Water

1. Call a lab.

- Call a certified lab and ask for an arsenic test kit for your well water. You can find a lab at this website: wellwater.maine.gov. Or call the Maine Lab Certification Officer at 207-287-1929.
- If you have never tested your well water for bacteria, nitrites and nitrates, or other chemicals like radon, uranium and flouride, ask your lab for a test kit for all of these.

2. Do the test.

- Your test kit will arrive in the mail. It will have empty bottles, directions and forms to fill out.
- Follow the directions and mail the bottles back to the lab with the forms.

3. Get your results.

- Your test results will come to you in the mail.
- If you have too much arsenic in your water, or if you are not sure you understand your test results, call 866-292-3474 (toll-free in Maine) or 207-287-4311 to speak to an expert.

Why Arsenic is Bad

People who drink water with too much arsenic for many years are more likely to get cancer. Arsenic can cause skin, bladder and lung cancers.

It may cause low birthweight and affect brain development in babies if pregnant women drink water with too much arsenic in it. Arsenic can also affect brain development in young children. Other problems from drinking water with very high arsenic levels include: stomach pain, nausea, diarrhea, numbness or tingling in the hands and feet and changes in skin.

Your chance of having any of these health problems depends on:

- how much arsenic is in your water;
- how much water you drink;
- how long you have been drinking the water.

Solving Arsenic Problems

There are actions you can take to protect your family if your water has too much arsenic. First, you can switch to bottled water for drinking and making drinks. This will allow you time to decide if you want to install a water treatment system.

Call us at 866-292-3474 (toll-free in Maine) or 207-287-4311 if you have high arsenic. We can help you decide how to solve the problem.

Protect your family. Test your well.

- For more information: wellwater.maine.gov
- Call for advice: **866-292-3474** • TTY: Call Maine Relay 711





Fact Sheet: Arsenic Treated Wood

Department of Health and
Human Services
11 State House Station
Augusta, ME 04333

Maine CDC
Environmental and
Occupational Health Program
Toll Free in Maine: 866-292-3474
Fax: 207-287-3981
TTY: 207-287-8066
Email: ehu@maine.gov

IF YOU WORK WITH CCA WOOD

- NEVER burn CCA wood.
- Wear gloves when handling CCA wood
- Wear a dust mask when sanding or cutting CCA wood
- Don't work with CCA wood in an enclosed area (like a garage)

Apply a coating to seal the wood every 1-2 years

TO LEARN MORE

Eric Frohberg
Environmental and
Occupational Health
Program
Maine CDC
Toll-free in Maine 866-
292-3474
TTY: 207-287-8066
[www.maine.gov/dhhs/
eohp](http://www.maine.gov/dhhs/eohp)

Does Your New Home Have Arsenic (CCA) Treated Wood?

About half of all Maine homes have a deck, or playground or some other structure that is made of wood treated with arsenic. This wood is called "CCA pressure-treated wood" or just "pressure-treated" wood. The wood was treated with arsenic to protect against rot and insects.

Too much arsenic can cause cancer. So it is good to prevent arsenic getting into your body when you can. When you touch wood treated with arsenic, you can get arsenic on your hands. The arsenic on your hands can get into your mouth if you are not careful about washing before eating. Young children are most at risk because they are more likely to put their hands in their mouths. The good news is that there are simple things you can do to protect yourself and your family from arsenic treated wood. This fact sheet will tell you how.



Children touching unsealed treated wood, and then putting their hands in their mouths is the biggest concern.

First: Does your house have arsenic treated (CCA) wood?

When arsenic treated wood is new, it tends to have a greenish tint. When CCA wood is older, it is harder to tell. Ask your realtor if the seller knows whether CCA wood was used. You can also test the wood to find out if it contains arsenic. Call us to find out how.

Second: If so, reduce contact with the arsenic.

You can lower the amount of arsenic on the surface of the wood by applying a coating on the wood every 1-2 years. Oil-based sealants, varnishes, or polyurethane work best for sealing arsenic in the wood. Be sure to wash your children's hands when they finish playing on or near CCA wood.

Third: If you have any questions, call us toll-free in Maine: 866-292-3474

Common Questions

What is CCA wood?

CCA wood is made by dipping the wood in a mixture of chemicals. These chemicals include chromium, copper, and arsenic. This protects the wood against insects and rot. This wood is known as CCA wood or "pressure treated" wood. Most pressure treated wood in the U.S. is CCA wood. After December 31, 2003, no more CCA wood will be made for use around homes. CCA wood may still be sold for home use until April 1, 2004 in the state of Maine.

What is Arsenic?

Arsenic is found in soil and rocks. Most people get a little arsenic every day from the food they eat. Also, some people have arsenic in their private wells, which is why it is important that anyone with a well have it tested for arsenic. People who are exposed to too much arsenic over many years are more likely to get cancer.



Dept. of Professional & Financial Regulation
Office of Professional & Occupational Regulation
MAINE REAL ESTATE COMMISSION

35 State House Station Augusta ME 04333-0035



REAL ESTATE BROKERAGE RELATIONSHIPS FORM

Right Now You Are A Customer

Are you interested in buying or selling residential real estate in Maine? Before you begin working with a real estate licensee it is important for you to understand that Maine Law provides for different levels of brokerage service to buyers and sellers. You should decide whether you want to be represented in a transaction (as a client) or not (as a customer). To assist you in deciding which option is in your best interest, please review the following information about real estate brokerage relationships:

Maine law requires all real estate brokerage companies and their affiliated licensees ("licensee") to perform certain basic duties when dealing with a buyer or seller. You can expect a real estate licensee you deal with to provide the following customer-level services:

- ✓ To disclose all material defects pertaining to the physical condition of the real estate that are known by the licensee;
- ✓ To treat both the buyer and seller honestly and not knowingly give false information;
- ✓ To account for all money and property received from or on behalf of the buyer or seller; and
- ✓ To comply with all state and federal laws related to real estate brokerage activity.

Until you enter into a written brokerage agreement with the licensee for client-level representation you are considered a "customer" and the licensee is not your agent. As a customer, you should not expect the licensee to promote your best interest, or to keep any information you give to the licensee confidential, including your bargaining position.

You May Become A Client

If you want a licensee to represent you, you will need to enter into a written listing agreement or a written buyer representation agreement. These agreements create a client-agent relationship between you and the licensee. As a client you can expect the licensee to provide the following services, in addition to the basic services required of all licensees listed above:

- ✓ To perform the terms of the written agreement with skill and care;
- ✓ To promote your best interests;
 - For seller clients this means the agent will put the seller's interests first and negotiate the best price and terms for the seller;
 - For buyer clients this means the agent will put the buyer's interests first and negotiate for the best prices and terms for the buyer; and
- ✓ To maintain the confidentiality of specific client information, including bargaining information.

COMPANY POLICY ON CLIENT-LEVEL SERVICES - WHAT YOU NEED TO KNOW

The real estate brokerage company's policy on client-level services determines which of the three types of agent-client relationships permitted in Maine may be offered to you. The agent-client relationships permitted in Maine are as follows:

- ✓ The company and all of its affiliated licensees represent you as a client (called "single agency");
- ✓ The company appoints, with your written consent, one or more of the affiliated licensees to represent you as an agent(s) (called "appointed agency");
- ✓ The company may offer limited agent level services as a disclosed dual agent.

WHAT IS A DISCLOSED DUAL AGENT?

In certain situations a licensee may act as an agent for and represent both the buyer and the seller in the same transaction. This is called **disclosed dual agency**. Both the buyer and the seller must consent to this type of representation in writing.

Working with a dual agent is not the same as having your own exclusive agent as a single or appointed agent. For instance, when representing both a buyer and a seller, the dual agent must not disclose to one party any confidential information obtained from the other party.

Remember!
Unless you enter into a written agreement for agency representation, you are a customer—not a client.

THIS IS NOT A CONTRACT

It is important for you to know that this form is not a contract. The licensee's completion of the statement below acknowledges that you have been given the information required by Maine law regarding brokerage relationships so that you may make an informed decision as to the relationship you wish to establish with the licensee/company.

To Be Completed By Licensee

This form was presented on (date) _____

To _____
Name of Buyer(s) or Seller(s)

by _____
Licensee's Name

on behalf of _____
The Knowles Company
Company/Agency

MREC Form#3 Revised 07/200
Office Title Changed 09/201

To check on the license status of the real estate brokerage company or affiliated licensee go to www.maine.gov/professionallicensing. Inactive licensees may not practice real estate brokerage.